



उ० प्र० राज्य विद्युत उत्पादन निगम लि०

(उ० प्र० सरकार का उपक्रम)

14 - अशोक मार्ग, शक्ति भवन, लखनऊ - 226001

U.P. RAJYA VIDYUT UTPADAN NIGAM LTD

(U.P. Govt. Undertaking)

14- ASHOK MARG, SHAKTI BHAWAN, LUCKNOW-226001

CIN: U40101UP1980SGC005065

संख्या - 2/3/उनिनि/रिफॉर्म/जनशक्ति:169-123/2016

दिनांक : 15 अक्टूबर/2016

कार्यालय ज्ञाप

उ० प्र० राज्य विद्युत उत्पादन निगम लि० के निदेशक मण्डल की दिनांक 14 सितम्बर 2016 को संपन्न 169वीं बैठक के एजेन्डा आइटम संख्या: 123 के अन्तर्गत उत्तर प्रदेश राज्य विद्युत उत्पादन निगम लि० की कार्यशील परियोजनाओं यथा अनपरा (3x210 मे०वा० + 2x500 मे०वा० + 2x500 मे०वा०), ओबरा (2x50 मे०वा० + 1x94 मे०वा० + 5x200 मे०वा०), पारीछा (2x110 मे०वा० + 2x210 मे०वा० + 2x250 मे०वा०), पनकी (2x105 मे०वा०) व हरदुआगंज (1x60 मे०वा० + 1x105 मे०वा० + 2x250 मे०वा०) तथा प्रक्रियाधीन/निर्माणाधीन परियोजनाओं यथा हरदुआगंज (1x660 मे०वा०) एवं पनकी (1x660 मे०वा०) के परिचालन एवं अनुरक्षण हेतु तथा प्रक्रियाधीन परियोजनाओं यथा ओबरा 'स' (2x660 मे०वा०), जवाहरपुर (2x660 मे०वा०) व करछना (2x660 मे०वा०) के निर्माण कार्य हेतु तथा मुख्यालय के लिए आध्यात्मिक संगठनात्मक ढाँचा निम्न विवरणानुसार अनुमोदित हुआ है।

- अनपरा 'अ', 'ब' एवं 'द' (3x210 मे०वा० + 2x500 मे०वा० + 2x500 मे०वा०) ताप विद्युत गृह के लिए संलग्नक (1)
- ओबरा (2x50 मे०वा० + 1x94 मे०वा० + 5x200 मे०वा०) ताप विद्युत गृह के लिए संलग्नक (2)
- पारीछा (2x110 मे०वा० + 2x210 मे०वा० + 2x250 मे०वा०) ताप विद्युत गृह के लिए संलग्नक (3)
- हरदुआगंज (1x60 मे०वा० + 1x105 मे०वा० + 2x250 मे०वा०) ताप विद्युत गृह के लिए संलग्नक (4)
- हरदुआगंज (1x660 मे०वा०) ताप विद्युत गृह के लिए संलग्नक (5)
- पनकी (2x105 मे०वा०) ताप विद्युत गृह के लिए संलग्नक (6)
- पनकी (1x660 मे०वा०) ताप विद्युत गृह के लिए संलग्नक (7)
- मुख्यालय (लखनऊ) ताप विद्युत गृह के लिए संलग्नक (8)
- करछना (2x660 मे०वा०) ताप विद्युत गृह के लिए संलग्नक (9)
- जवाहरपुर (2x660 मे०वा०) ताप विद्युत गृह के लिए संलग्नक (10)
- ओबरा 'स' (2x660 मे०वा०) ताप विद्युत गृह के लिए संलग्नक (11)

2- चूंकि उपरोक्त संगठनात्मक ढाँचे में दर्शित पदों की औपचारिक स्वीकृति शासन से प्रतीक्षित है। अतः अगले आदेश पर्वन्त इन पदों को भरने हेतु मुख्यालय से अतिरिक्त जनशक्ति की मांग न की जाये, अपितु प्रधान परियोजना/इकाई में उपलब्ध जनशक्ति से ही प्रबंधित (Manage) किया जाये।

निदेशक मण्डल की आज्ञा से

संख्या - /उनिलि/रिफॉर्म/विनियम 169-123/2016(1) तददिनांक ।
प्रतिलिपि: निम्नलिखित को सूचनार्थ हेतु प्रेषित:-

1. अध्यक्ष के निजी सचिव, उ०प्र० राज्य विद्युत उत्पादन निगम लि०, शक्ति भवन, लखनऊ।
2. प्रबन्ध निदेशक के निजी सचिव, उ०प्र० राज्य विद्युत उत्पादन निगम लि०, शक्ति भवन, लखनऊ।
3. निदेशक (कार्मिक/वित्त/तकनीकी/परियोजना एवं वाणिज्य), के निजी सचिव, उ०प्र० राज्य विद्युत उत्पादन निगम लि०, शक्ति भवन, लखनऊ।
4. उपमहाप्रबन्धक (ना०सं० 1/2/3/4/5/6) उ०प्र० राज्य विद्युत उत्पादन निगम लि०, शक्ति भवन, लखनऊ।

(मोहम्मद तसनीम)

मुख्य अभियन्ता (ना०सं०)

संख्या - 213/उनिलि/रिफॉर्म/विनियम 169-123/2016(2) तददिनांक । 15-10-16

प्रतिलिपि: निम्नलिखित को उनसे सम्बन्धित संलग्नक के साथ सूचनार्थ एवं आवश्यक कार्यवाही हेतु प्रेषित।

1. मुख्य अभियन्ता (स्तर-1 एवं II), अनूपरा/ओबरा/पारीछा/पनकी/हरदुआगंज ताप विद्युत गृह, सोनभद्र/सोनभद्र /झाँसी/कानपुर/अलीगढ़।
2. समन्वयक (पीपीएमएम), 7वां तल, उ०प्र० राज्य विद्युत उत्पादन निगम लि०, शक्ति भवन, लखनऊ।
3. मुख्य अभियन्ता (स्तर-1 एवं II), पीपीएमएम/ना०सं०/वाणिज्य/ईंधन/तापीय परिचालन/आर०एच०एम०/जानपद/जानपद नव-परियोजना/न्यू कोल ब्लॉक, उ०प्र० राज्य विद्युत उत्पादन निगम लि०, शक्ति भवन, लखनऊ।
4. मुख्य महाप्रबन्धक (वित्त), उ०प्र० राज्य विद्युत उत्पादन निगम लि०, शक्ति भवन, लखनऊ।
5. महाप्रबन्धक (लेखा), उ०प्र० राज्य विद्युत उत्पादन निगम लि०, शक्ति भवन, लखनऊ।
6. कंपनी सचिव, उ०प्र० राज्य विद्युत उत्पादन निगम लि०, शक्ति भवन, लखनऊ।
7. अध्यक्ष, विद्युत उत्पादन सेवा आयोग, उ०प्र० राज्य विद्युत उत्पादन निगम लि०, शक्ति भवन, लखनऊ।
8. मुख्य परियोजना प्रबन्धक (प्रगति) टी० सी०-46/बी, विद्युति खण्ड, गोमती नगर, लखनऊ को निगम की वेबसाइट पर अपलोड करने हेतु।
9. कट फाइल।

(मोहम्मद तसनीम)

मुख्य अभियन्ता (ना०सं०)

UTTAR PRADESH RAJYA VIDYUT UTPADAN NIGAM LIMITED

Organizational Structure and Staffing Pattern

Organizational Structure and Staffing Pattern

INDEX

Structure name	Page no.
1- Anpara Thermal Power Plant	1.1 - 1.31
2- Obra Thermal Power Plant	2.1 - 2.28
3- Parichha Thermal Power Plant	3.1 - 3.25
4- Harduaganj Thermal Power Plant	4.1 - 4.16
5- Harduaganj 'E' Thermal Power Project	5.1 - 5.16
6- Panki Thermal Power Plant	6.1 - 6.11
7- Panki 'C' Thermal Power Project	7.1 - 7.16
8- Head Quarter (Lucknow)	8.1 - 8.12
9- Karchhana Thermal Power Project(Const.)	9.1 - 9.7
10- Jawaharpur Thermal Power Project(Const.)	10.1 - 10.7
11-Obra 'C' Thermal Power Project(Const.)	11.1 - 11.7

ANPARA THERMAL POWER STATION

TOTAL CAPACITY-2630 MW

(3X210 MW) ATPS , (2X500 MW) BTPS & (2X500 MW) DTSP

Structure and Staffing Pattern

Anpara A,B & D Structure Overview

Designation	No. of Posts
CE L-1	1
CE L-2	
SE	
EE	
AE	
JE	
Tech	

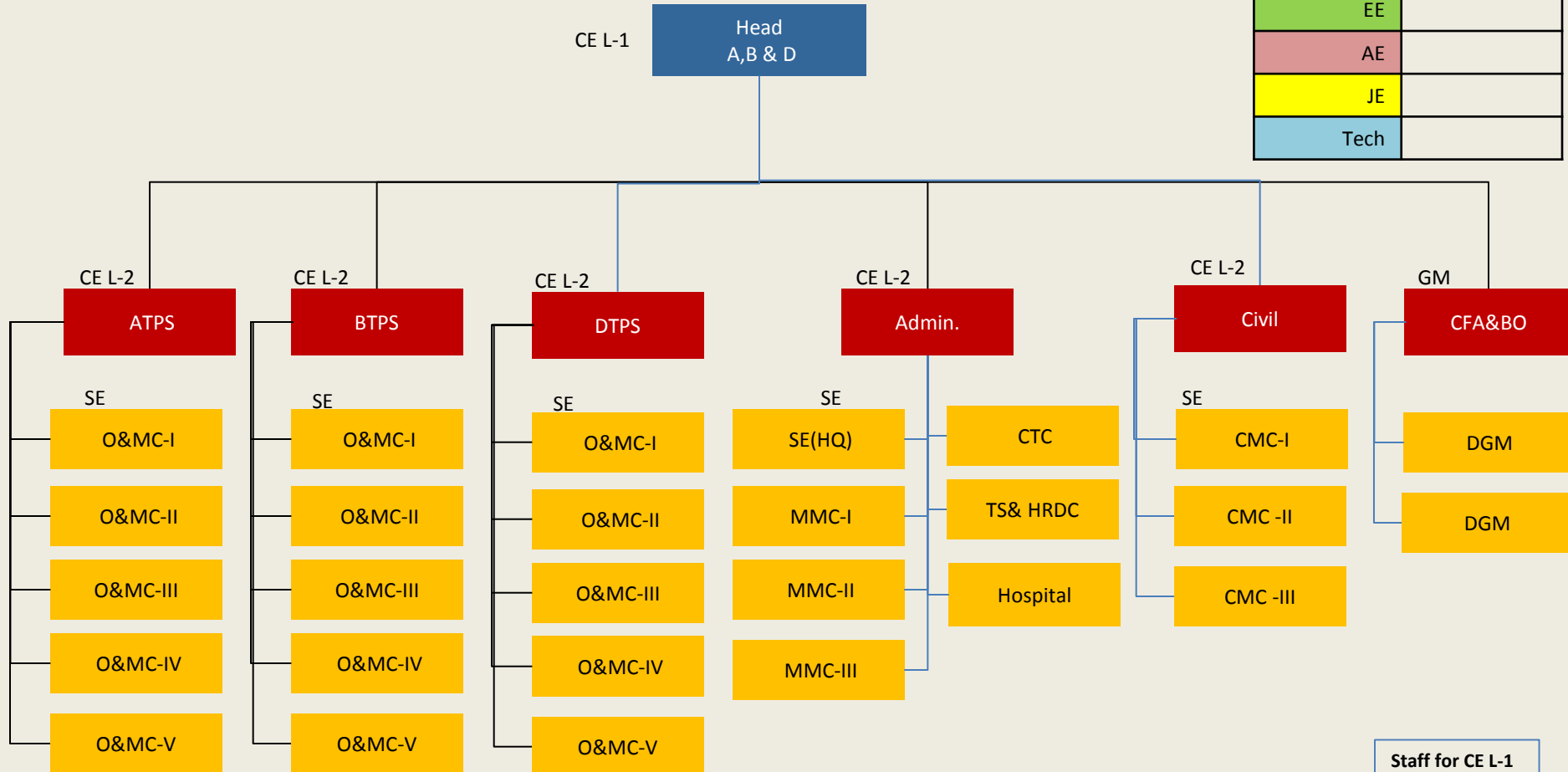

Designation	No. of Posts
CE L-1	
CE L-2	1
SE	1
EE	8
AE	50/1
JE	71/7
Tech	199/9

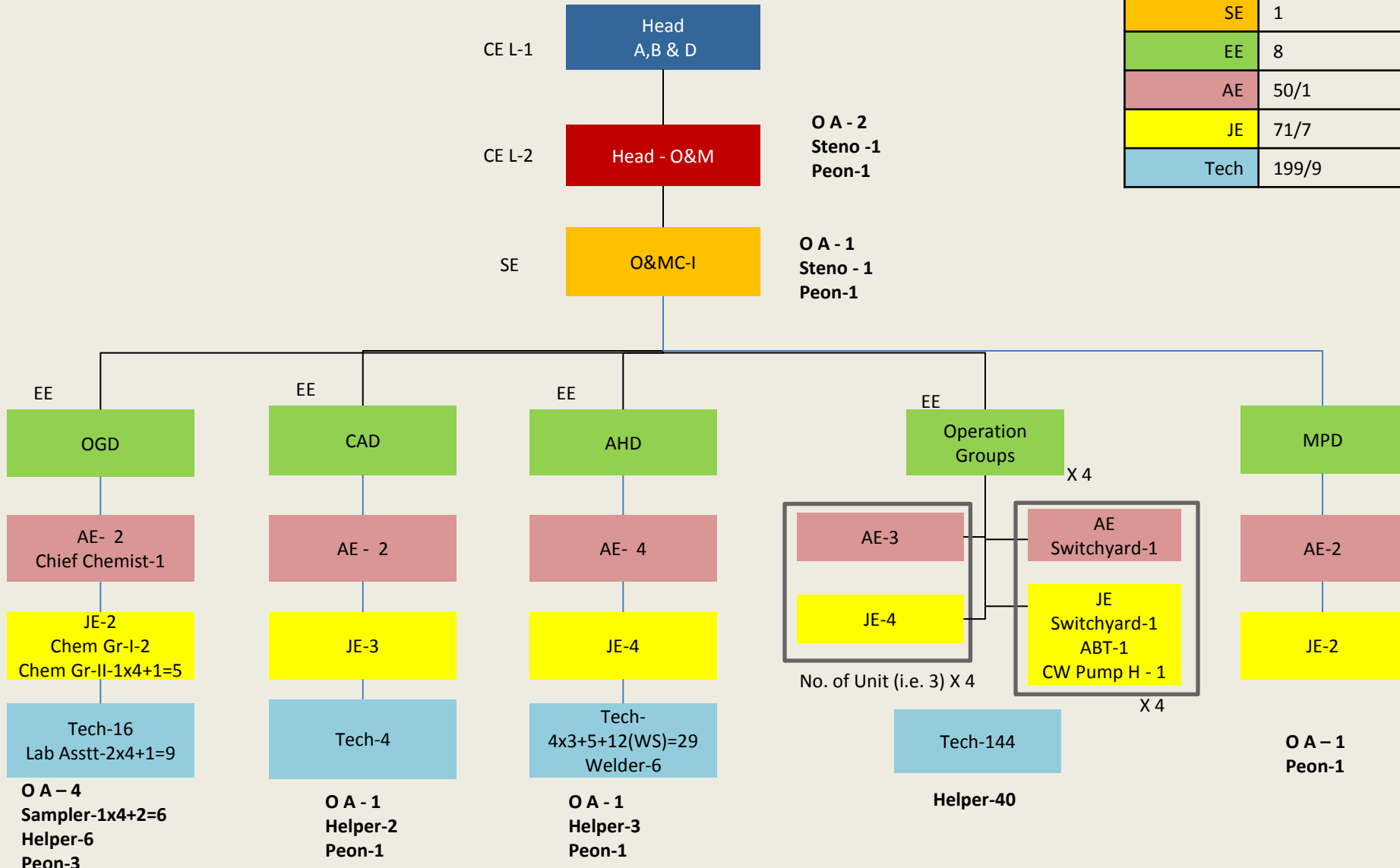

Operation– Non Executives ATPS(3X210)MW

Location (Operation Group)	Plant Operator	Helpers
Boiler Side		
Zero Meter(Mills)	1x3x4	
Firing Floor	1x3x4	
FD & PA Fan	1x3x4	
ID Fan & ESP	1x3x4	
Turbine Side		1x3x4
Boiler Feed Pump	1x3x4	
CEP	1x3x4	
Turbine Floor	1x3x4	
Compressor House	1x4	
Electrical		
Switchgear	1x3x4	
ABT	1x4	1x4
MCB	2x4	1x4
Offsite		
CW pump house	4x4	4x4
DM Plant	1x4	
Cooling Tower	3x4	1x4
Total	144	40

Designation	No. of Posts
CE L-1	
CE L-2	
SE	1
EE	3
AE	11
JE	15
Tech	25

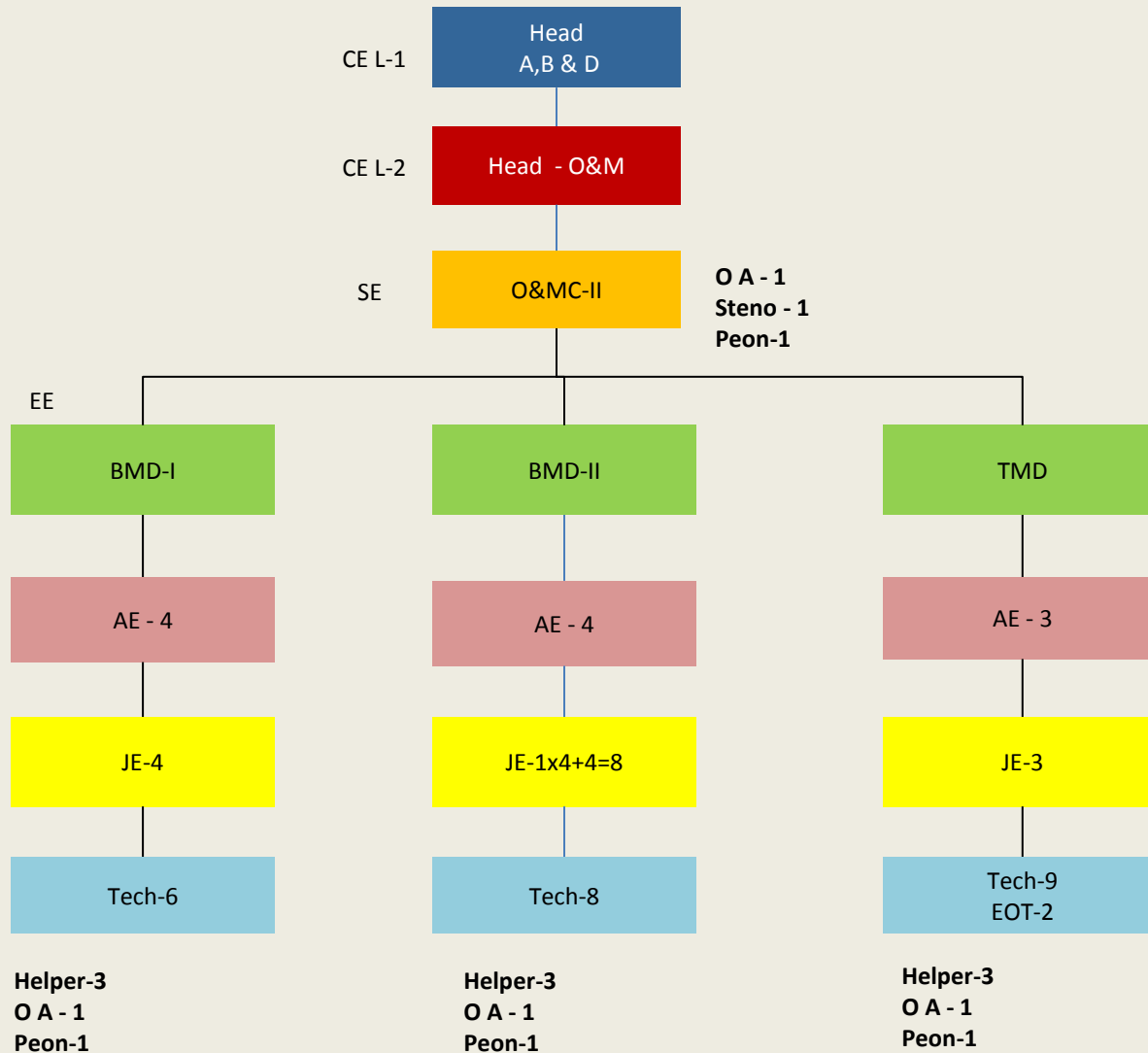

ATPS 3X210MW O&MC-III

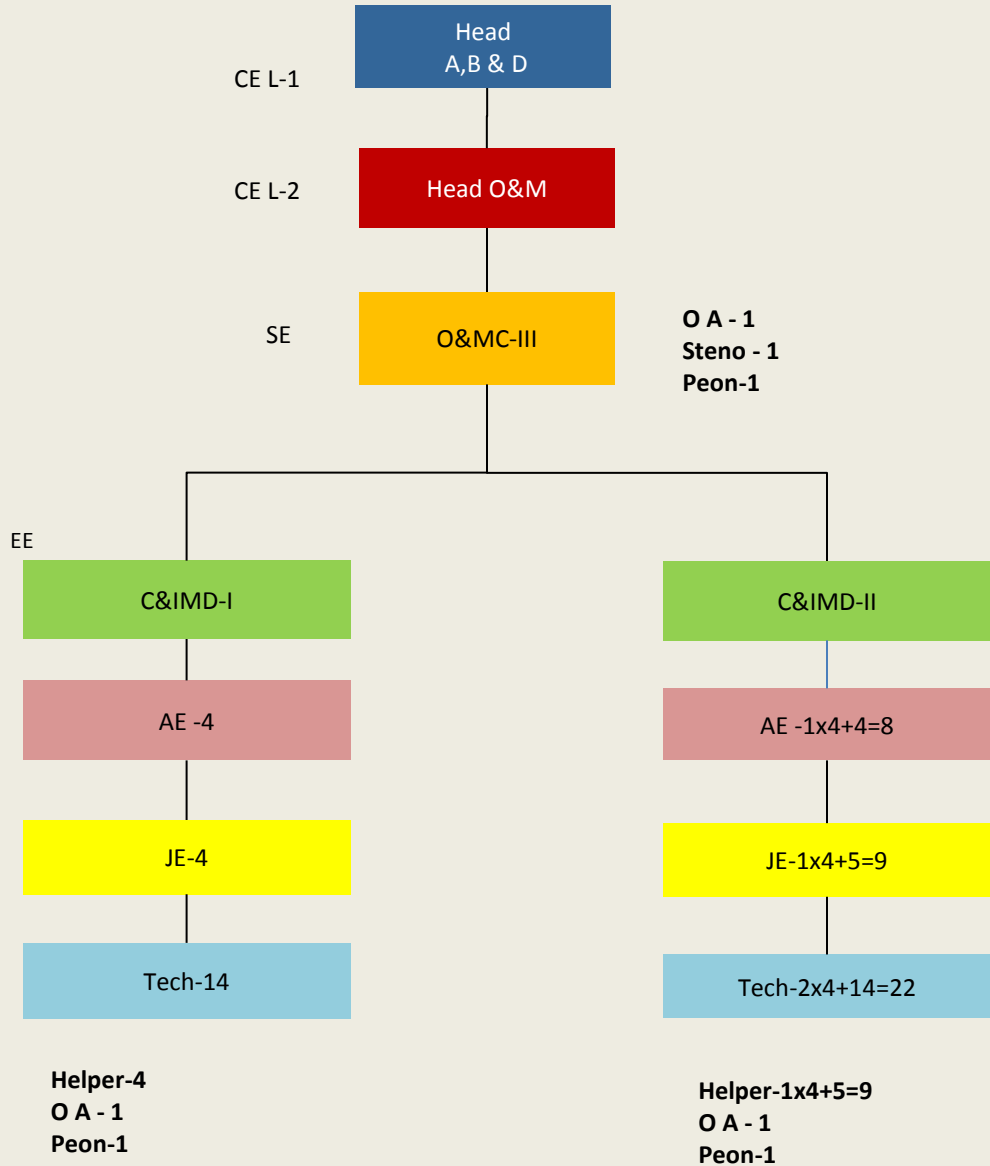

Designation	No. of Posts
CE L-1	
CE L-2	
SE	1
EE	2
AE	12
JE	13
Tech	36

ATPS 3X210MW O&MC-IV

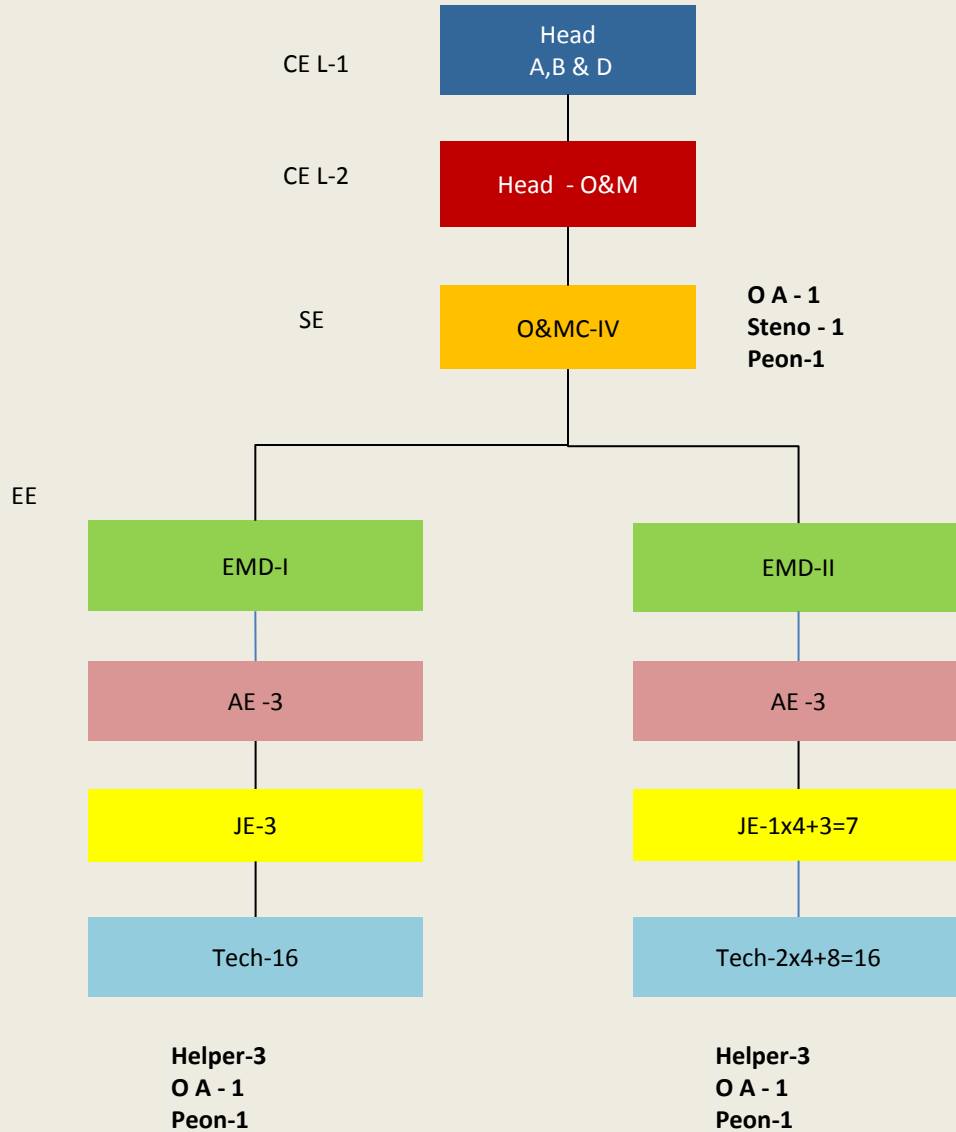

Designation	No. of Posts
CE L-1	
CE L-2	
SE	1
EE	2
AE	6
JE	10
Tech	32

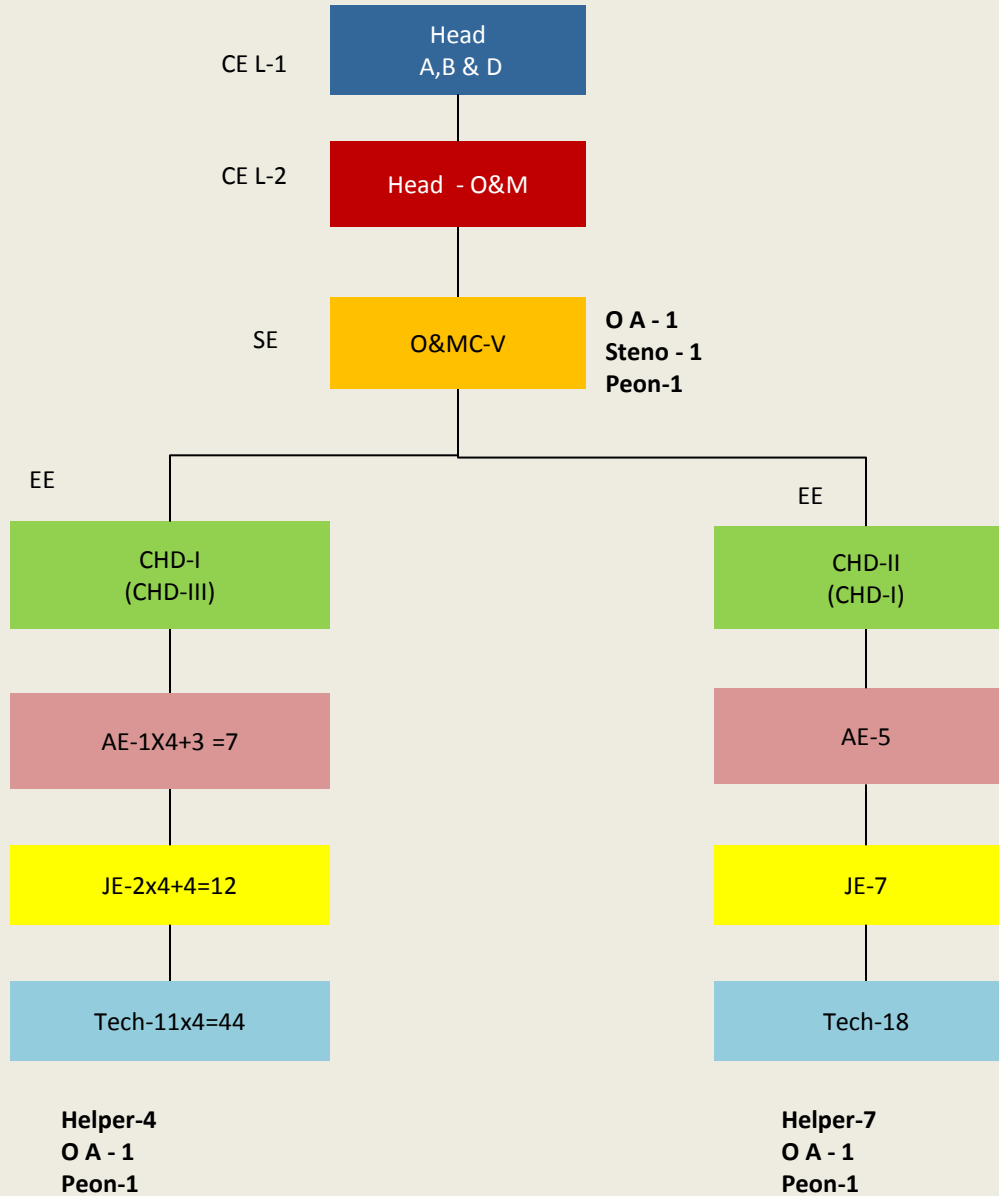

Designation	No. of Posts
CE L-1	
CE L-2	
SE	1
EE	2
AE	12
JE	19
Tech	62

BTPS 2X500 MW

O&MC-I

Designation	No. of Posts
CE L-1	
CE L-2	1
SE	1
EE	8
AE	47/1
JE	41/18
Tech	143/6

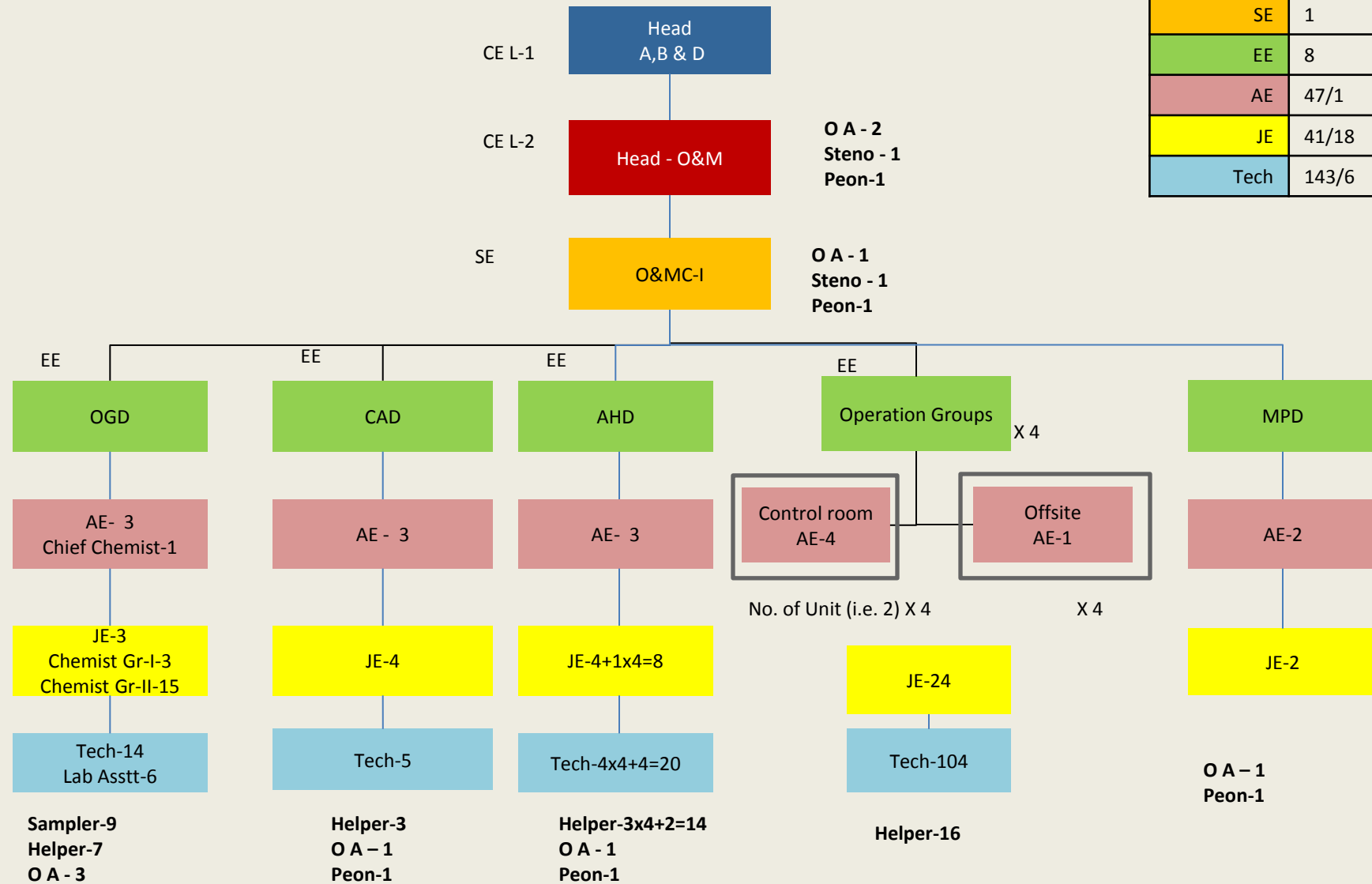

Operations – Non Executives BTPS(2X500) MW

Location (Operation Group)	Junior Engineer	Plant Operator	Helpers
Boiler Side	1x2x4		
Zero Meter(mills)		1x2x4	
Firing Floor		1x2x4	
FD & PA Fan		1x2x4	
ID Fan		1x2x4	
Fuel Oil Pump House		1x4	
ESP		1x2x4	
Deaerator		1x2x4	
Turbine Side	1x2x4		
Zero Meter		1x2x4	
Turbine Floor		2x2x4	1x4
Compressor House		1x4	1x4
Boiler Feed Pump		1x2x4	
Electrical			
Switchgear (Main + CWP)			
Switchyard			
MCB			
Offsite	2x4		
CW pump house		2x4	1x4
Other pump houses			
Cooling Tower		2x4	1x4
Total	24	104	16

Designation	No. of Posts
CE L-1	
CE L-2	
SE	1
EE	3
AE	11
JE	15
Tech	18

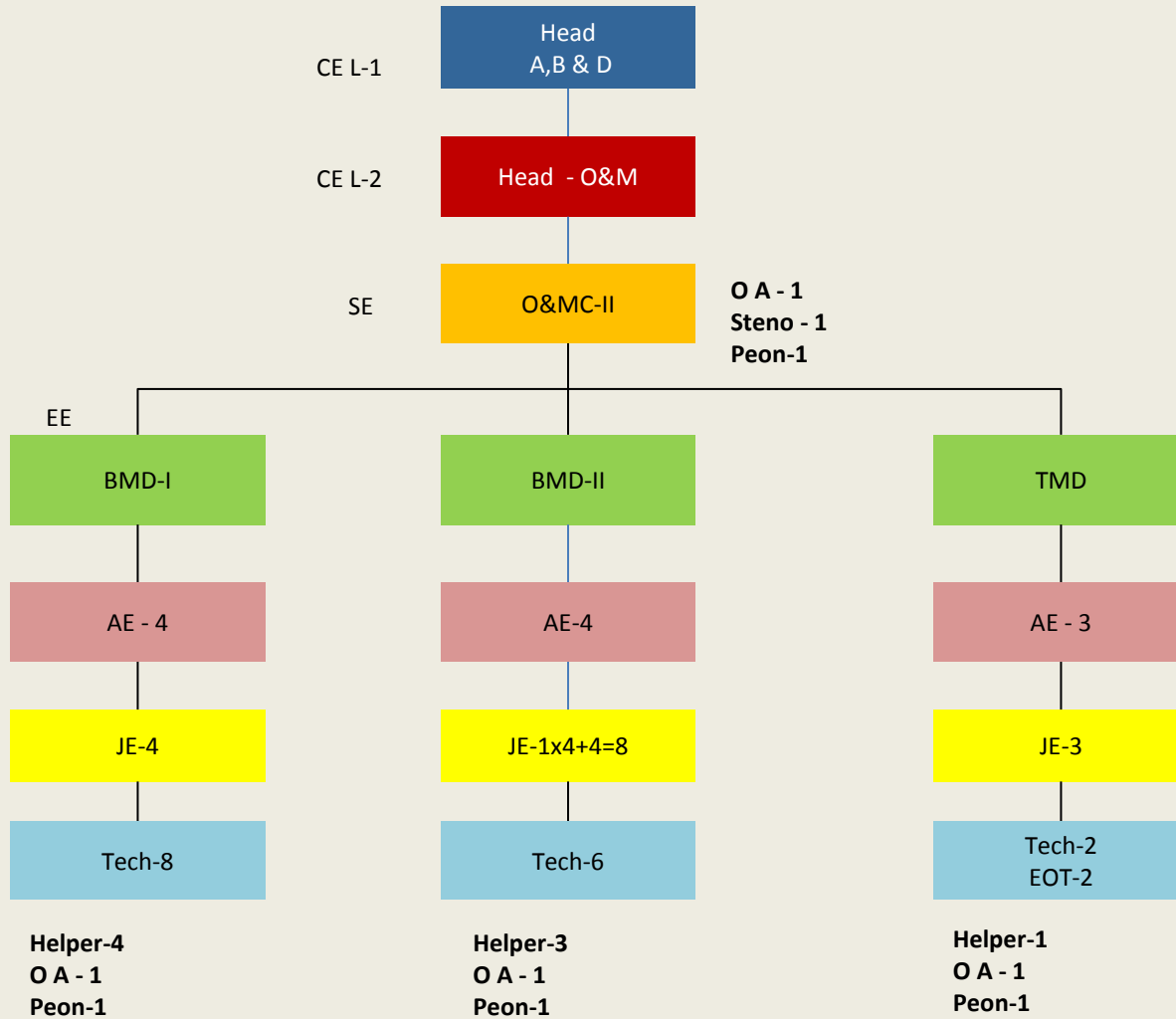

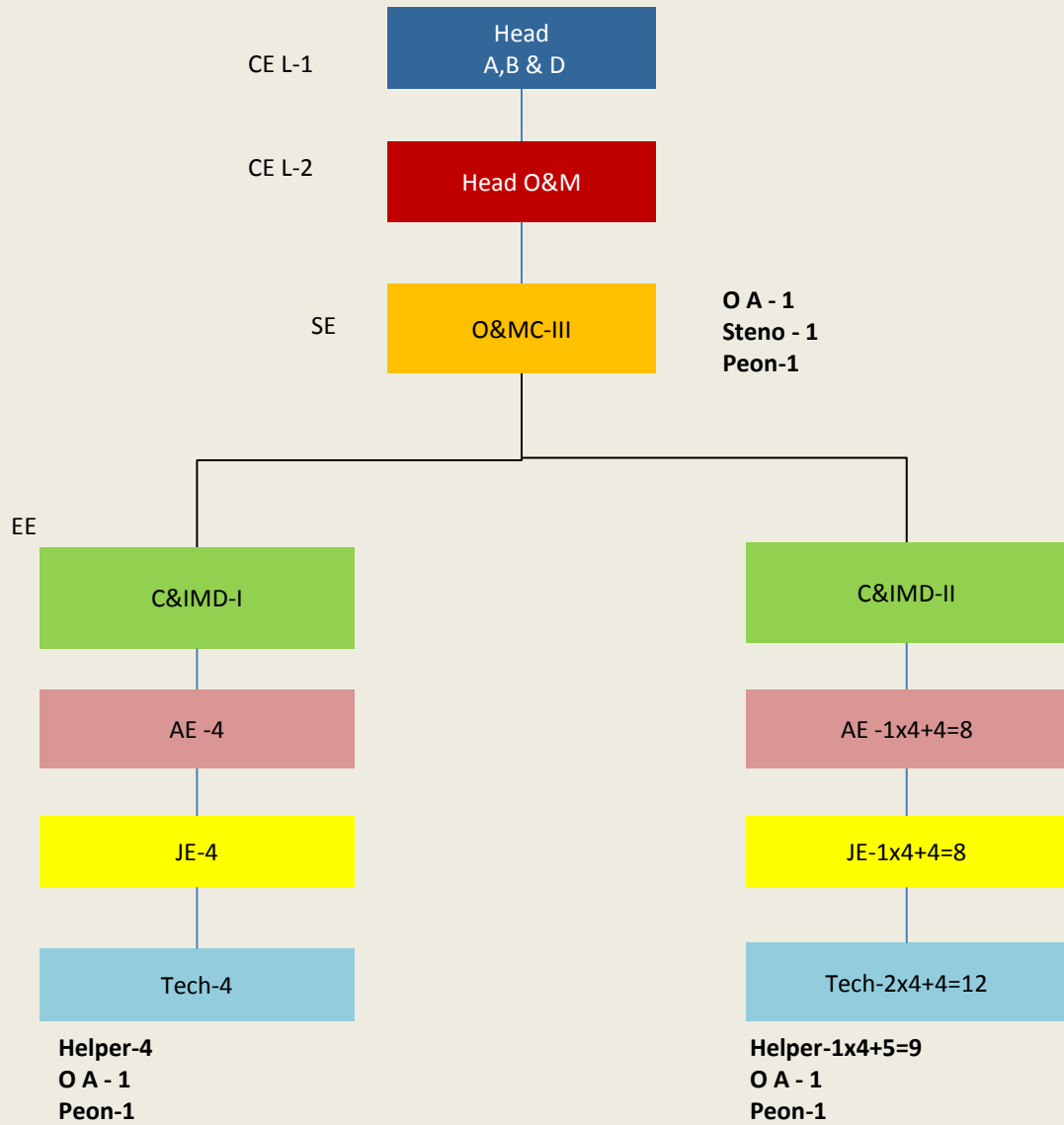

Designation	No. of Posts
CE L-1	
CE L-2	
SE	1
EE	2
AE	12
JE	12
Tech	16

BTPS 2X500 MW

O&MC-IV

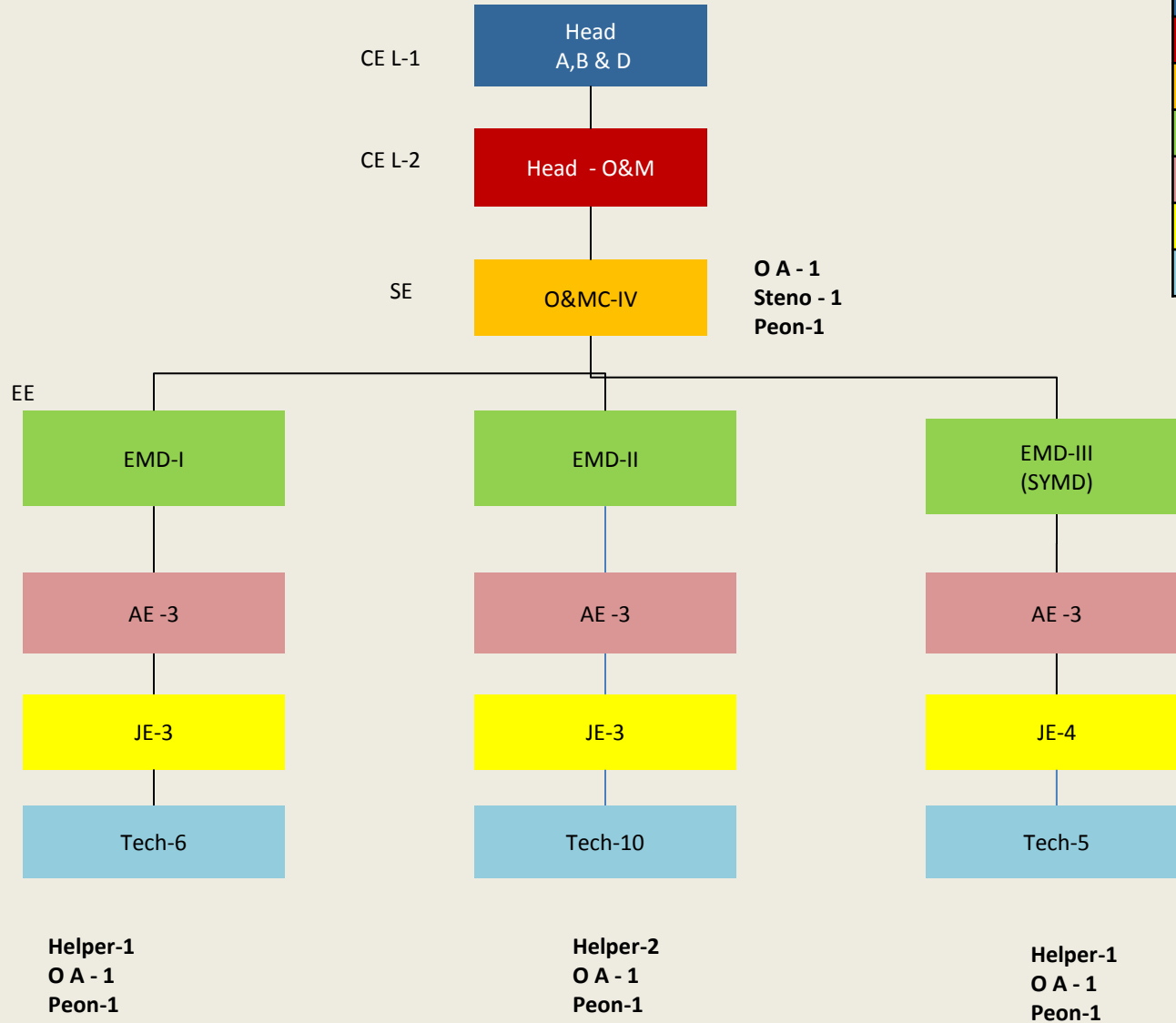

Designation	No. of Posts
CE L-1	
CE L-2	
SE	1
EE	3
AE	9
JE	10
Tech	21

BTPS 2X500MW

O&MC-V

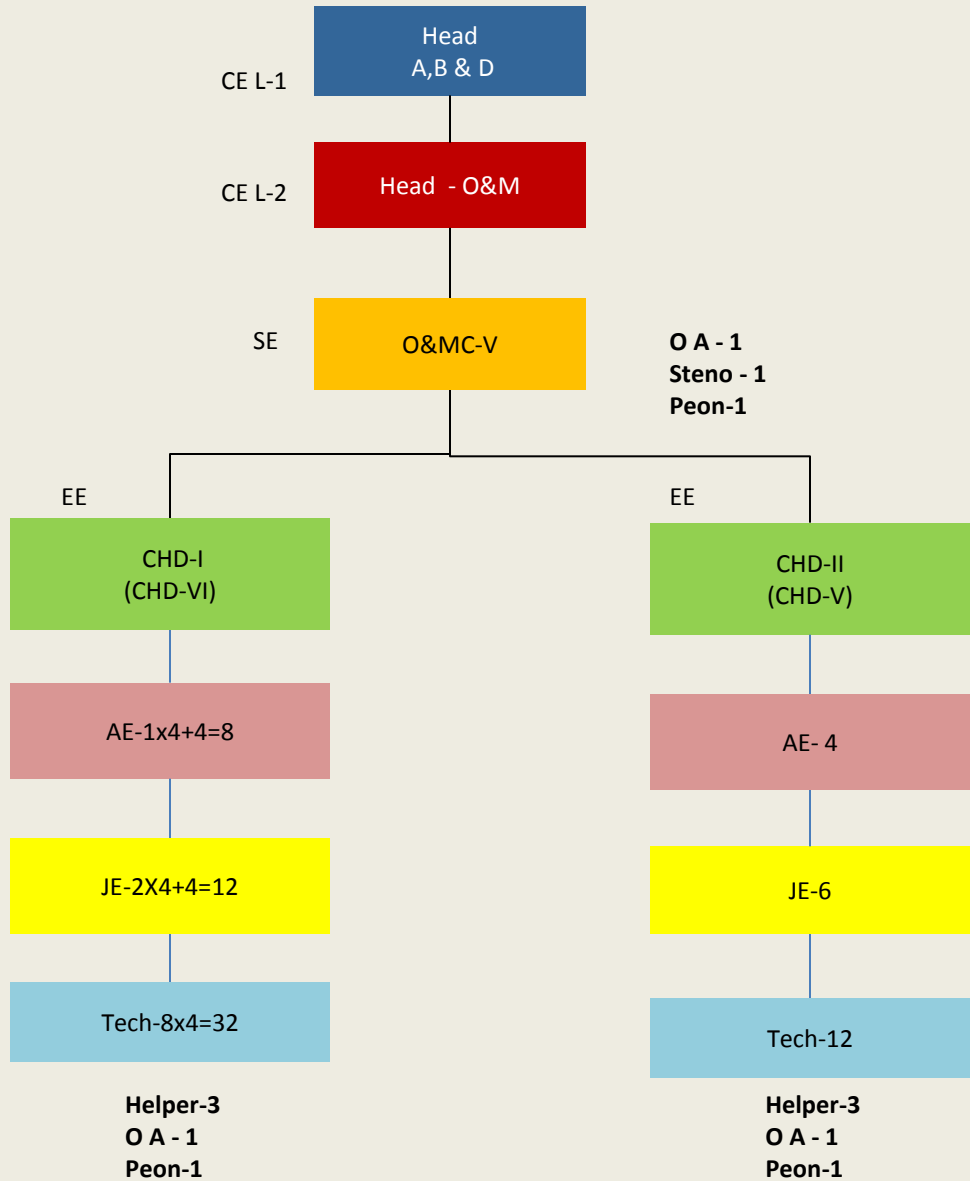

Designation	No. of Posts
CE L-1	
CE L-2	
SE	1
EE	2
AE	12
JE	18
Tech	44

DTPS 2X500 MW

O&MC-I

Designation	No. of Posts
CE L-1	
CE L-2	1
SE	1
EE	8
AE	50
JE	42/5
Tech	153/9

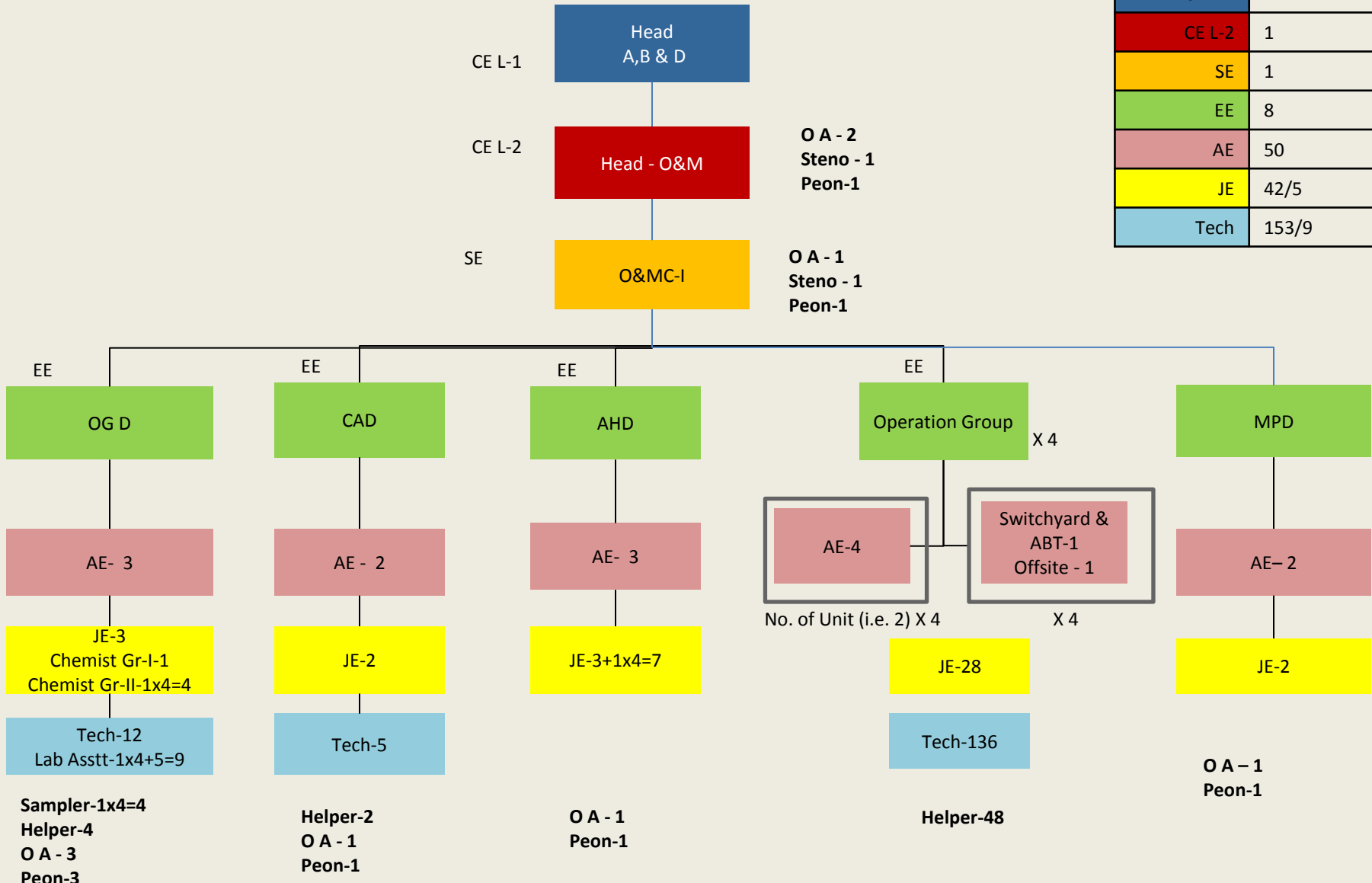

ANPARA A,B & D

Operations – Non Executives DTPS(2X500)

Location (Operation Group)	Junior Engineer	Plant Operator	Helpers
Boiler Side	1x2x4		
Zero Meter(Mills)		1x2x4	
Firing Floor		1x2x4	1x2x4
FD & PA Fan		1x2x4	
ID Fan & ESP		1x2x4	
Hydrogen Plant		1x4	1x4
RC Feeder		1x2x4	
ESP control room		1x2x4	
Turbine Side	1x2x4		
Zero Meter		1x2x4	1x2x4
Turbine Floor		1x2x4	
Compressor House, DG set		1x4	
Boiler Feed Pump		1x2x4	1x2x4
APRDS & Deaerator		1x2x4	
Electrical			
Switchgear (Main + CWP)		3x4	
Switchyard	1x4(ABT)	1x4	1x4
MCB	1x4	1x4	1x4
Offsite	1x4		
CW pump house		1x4	
Other pump houses		1x4	
Cooling Tower		2x4	1x4
Water System		3x4	1x4
Total	28	136	44+4=48

**Control room
Helper 1x4**

Designation	No. of Posts
CE L-1	
CE L-2	
SE	1
EE	3
AE	11
JE	15
Tech	21

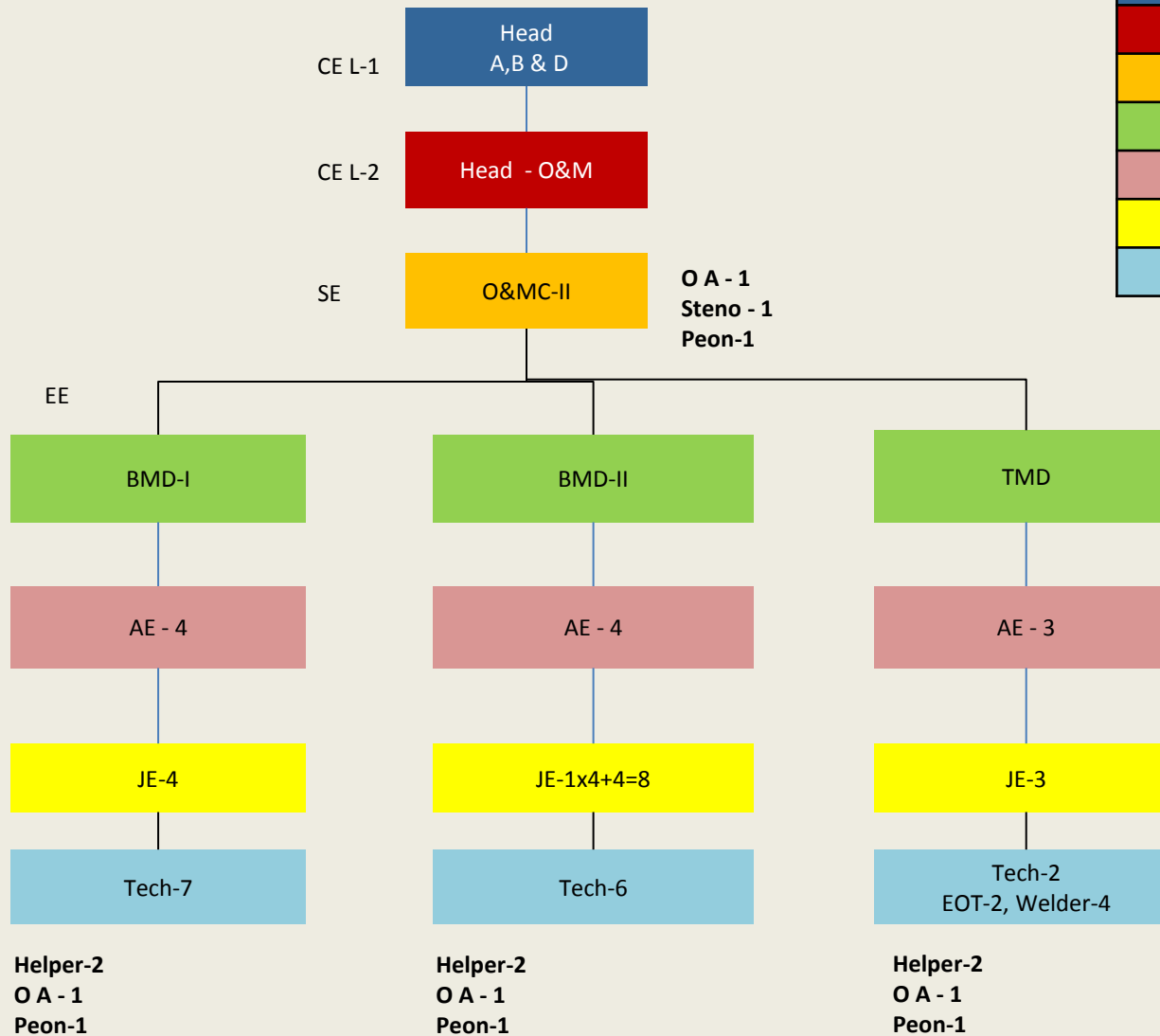

DTPS 2X500 MW

O&MC-III

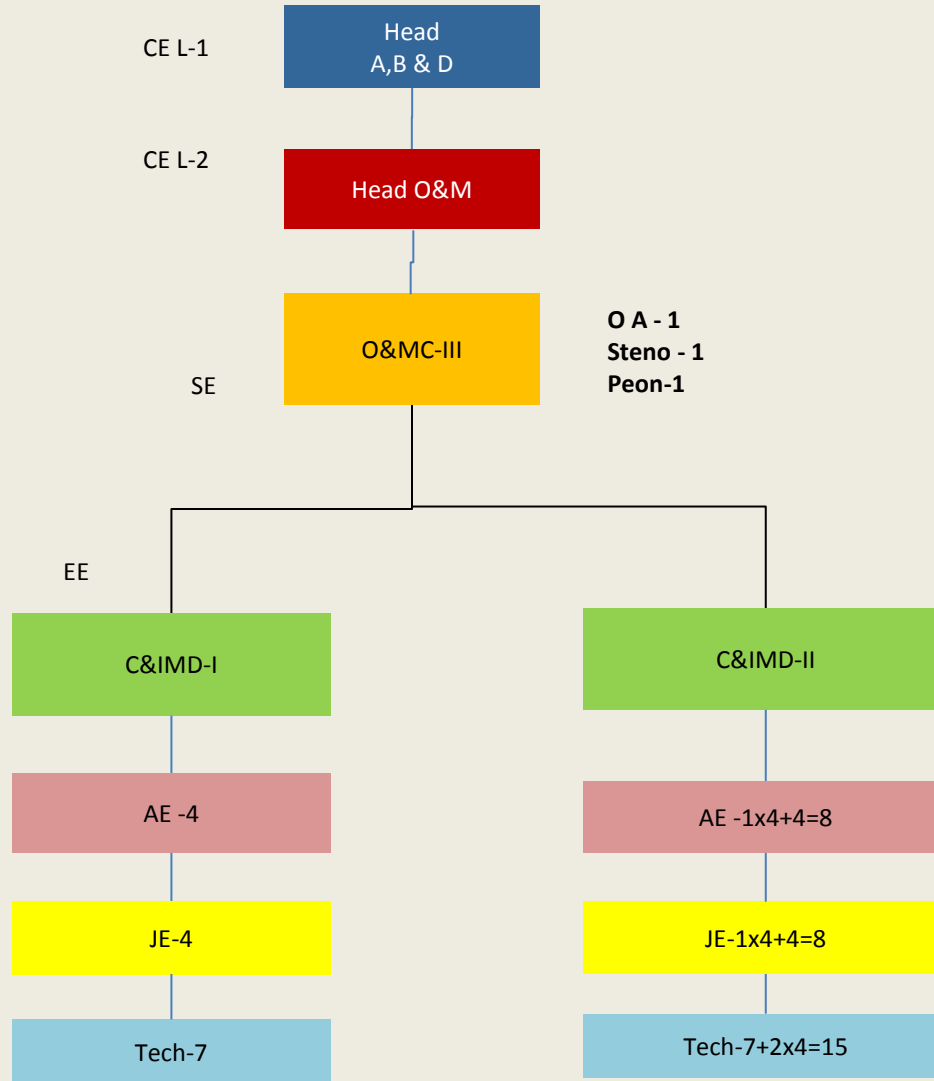

Designation	No. of Posts
CE L-1	
CE L-2	
SE	1
EE	2
AE	12
JE	12
Tech	22

Helper-3
 O A - 1
 Peon-1

Helper-1x4+3=7
 O A - 1
 Peon-1

DTPS 2X500 MW

O&MC-IV

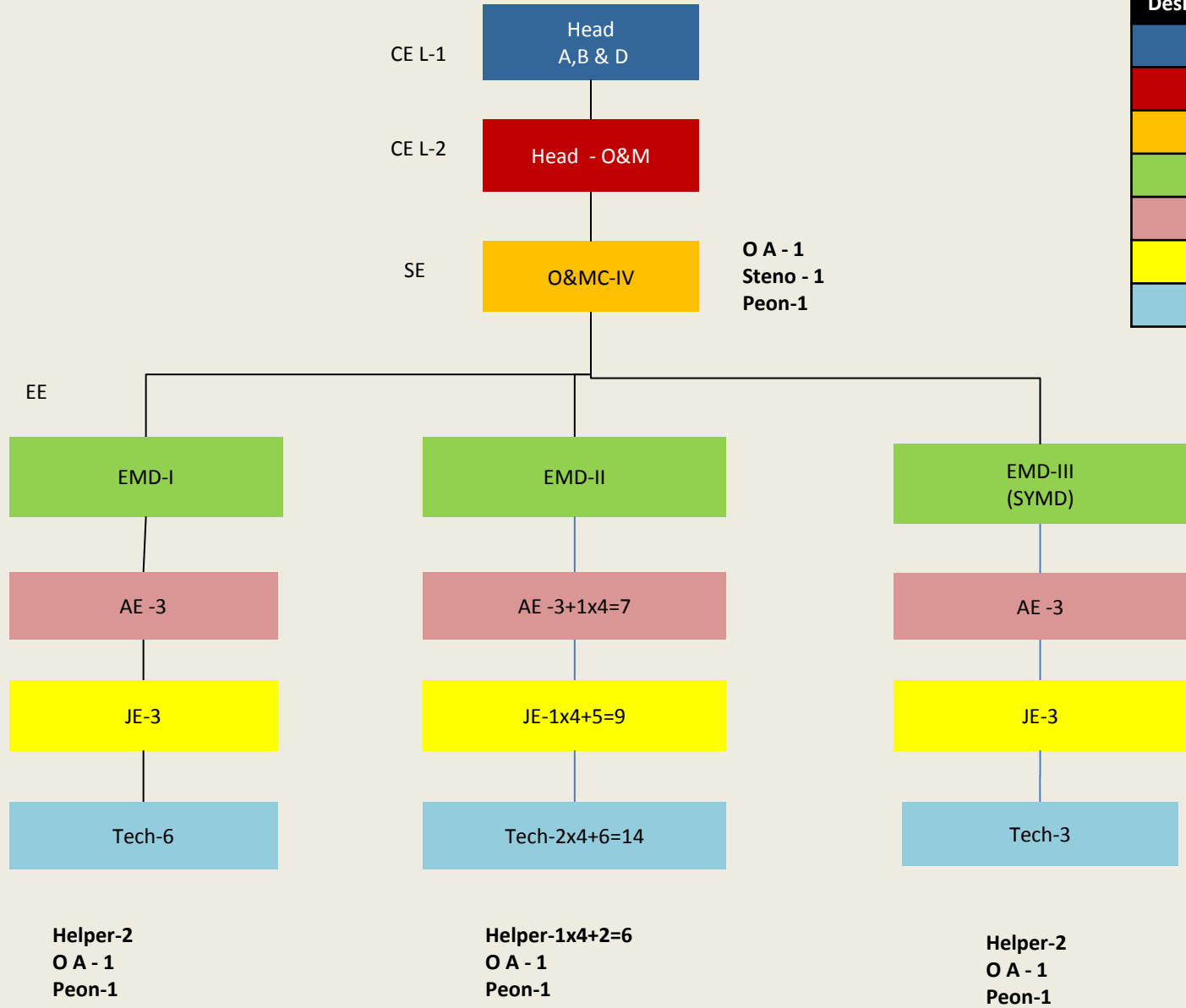

Designation	No. of Posts
CE L-1	
CE L-2	
SE	1
EE	3
AE	13
JE	15
Tech	23

O A - 1
Steno - 1
Peon-1

DTPS 2X500 MW

O&MC-V

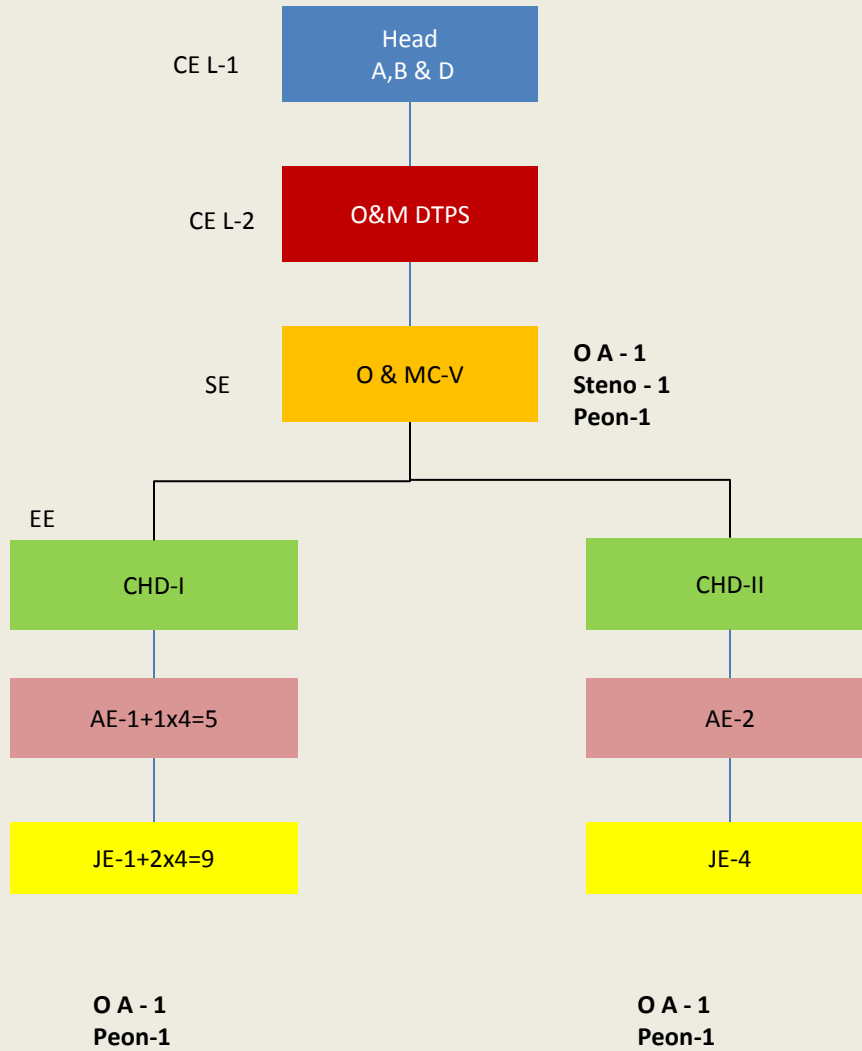

Designation	No. of Posts
CE L-1	
CE L-2	
SE	1
EE	2
AE	7
JE	13
Tech	

Admin - SE (Head Quarter)

Designation	No. of Posts
CE L-1	
CE L-2	1
SE	1
EE	9/2
AE	15/2/2/1
JE	17
Tech	64

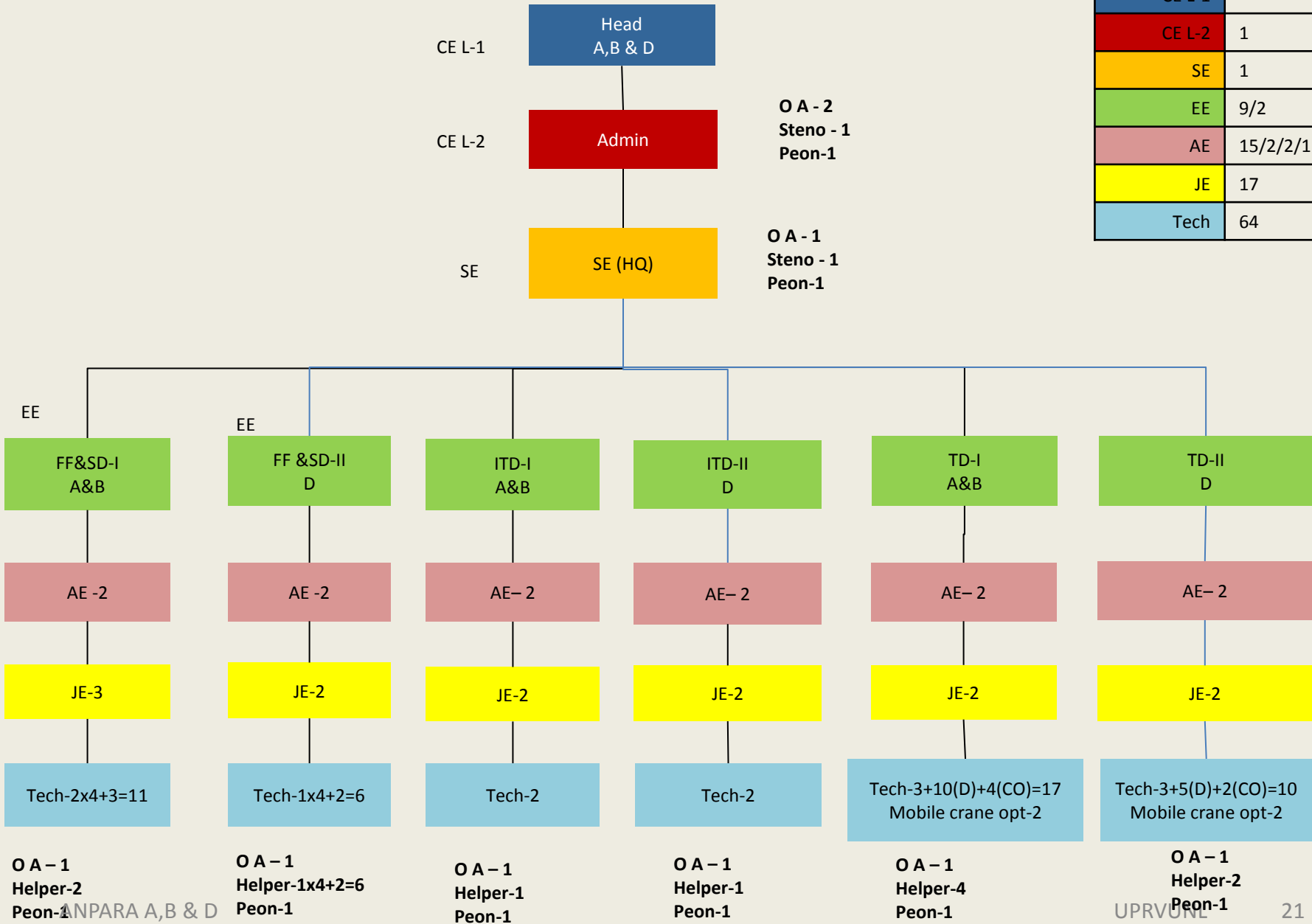

Admin - SE (Head Quarter) contd.

Designation	No. of Posts
CE L-1	
CE L-2	
SE	
EE	
AE	
JE	
Tech	

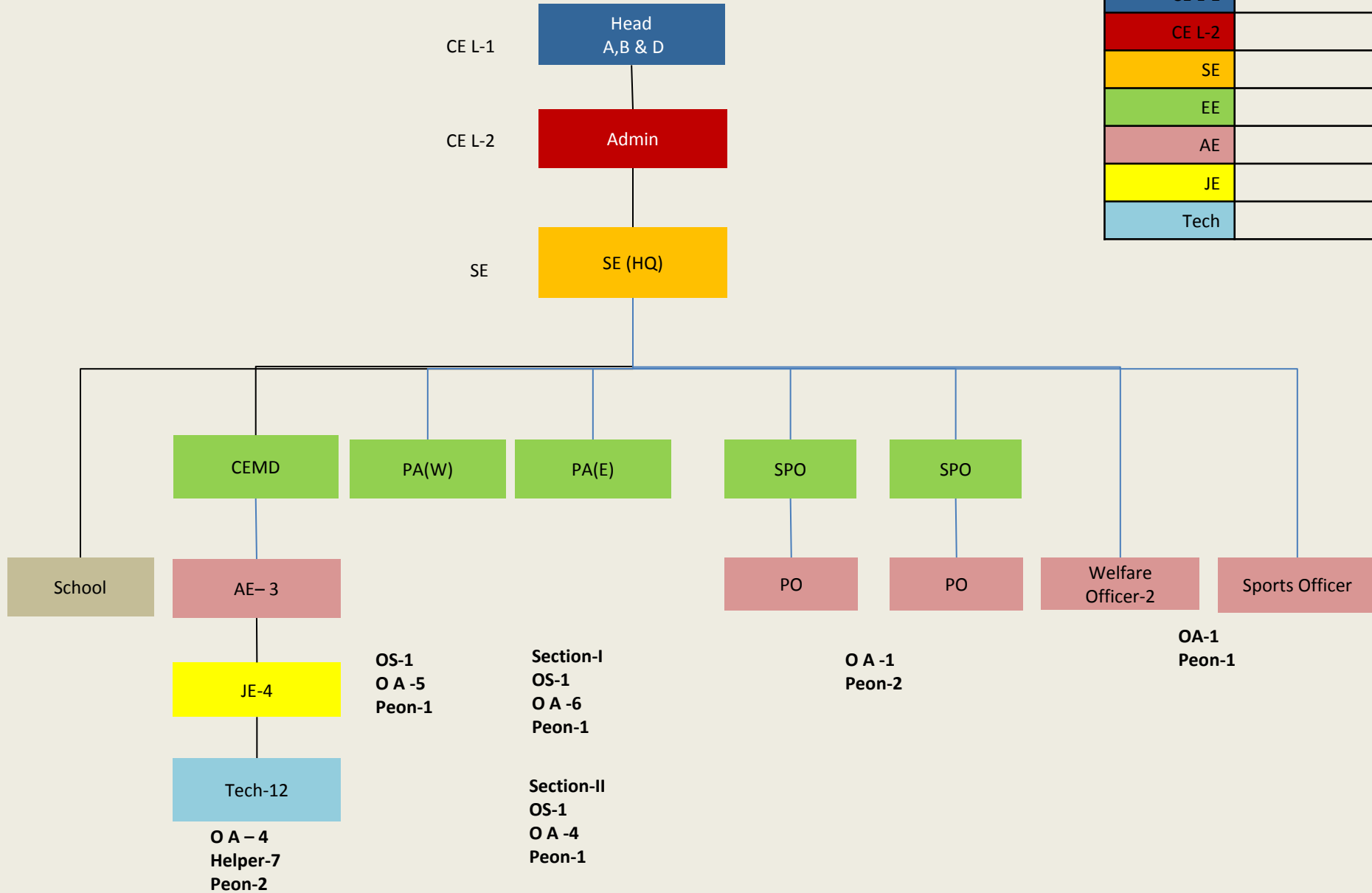

Admin -Tech. Services & HR Development circle

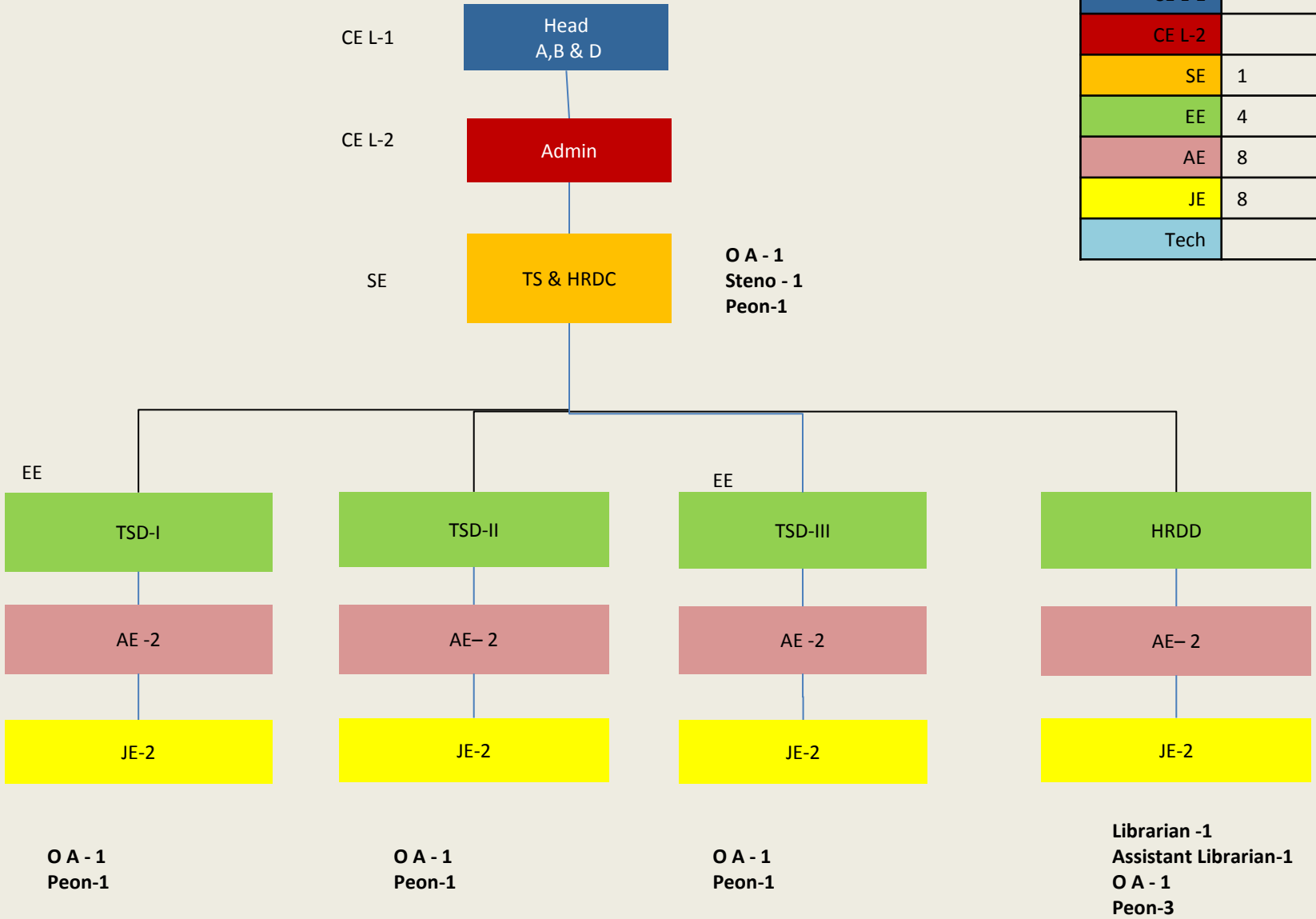

Designation	No. of Posts
CE L-1	
CE L-2	
SE	1
EE	4
AE	8
JE	8
Tech	

Admin - Coal Transport Circle

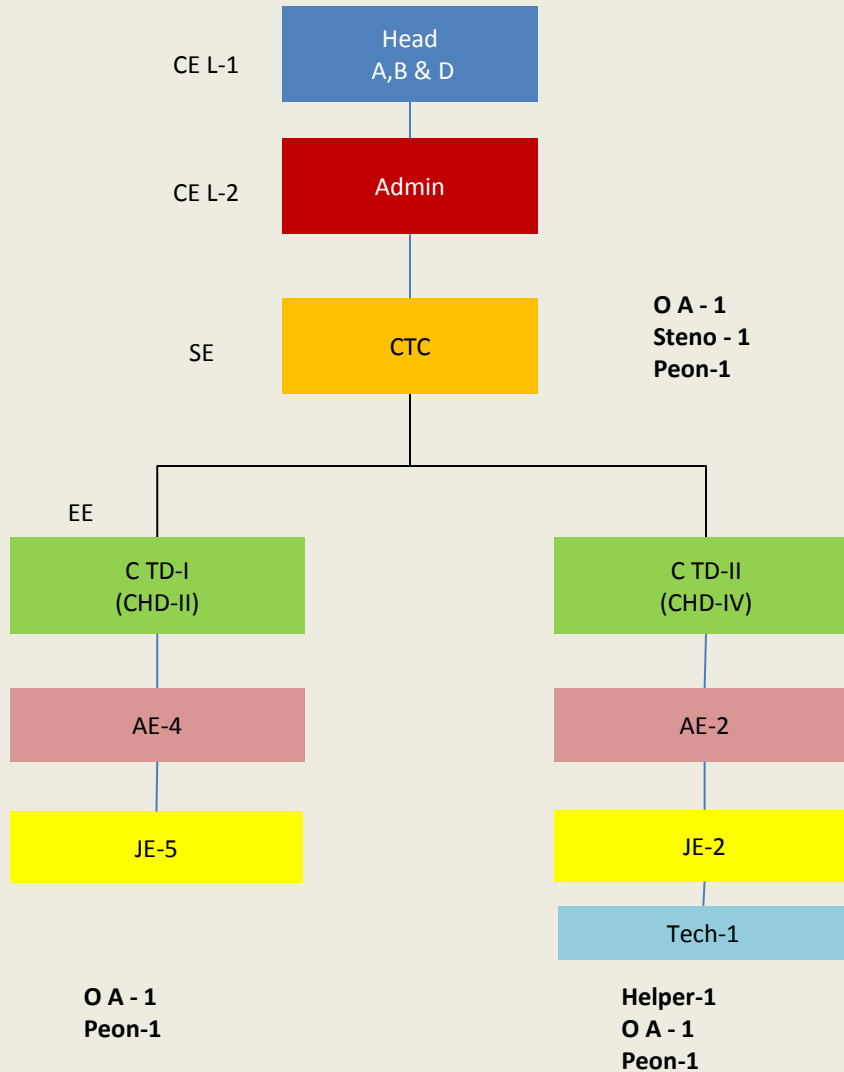

Designation	No. of Posts
CE L-1	
CE L-2	
SE	1
EE	2
AE	6
JE	7
Tech	1

Common for stages A,B and D

Admin - Material Management Circle A,B & D

Designation	No. of Posts
CE L-1	
CE L-2	
SE	3
EE	12
AE	27
JE	33
Tech	

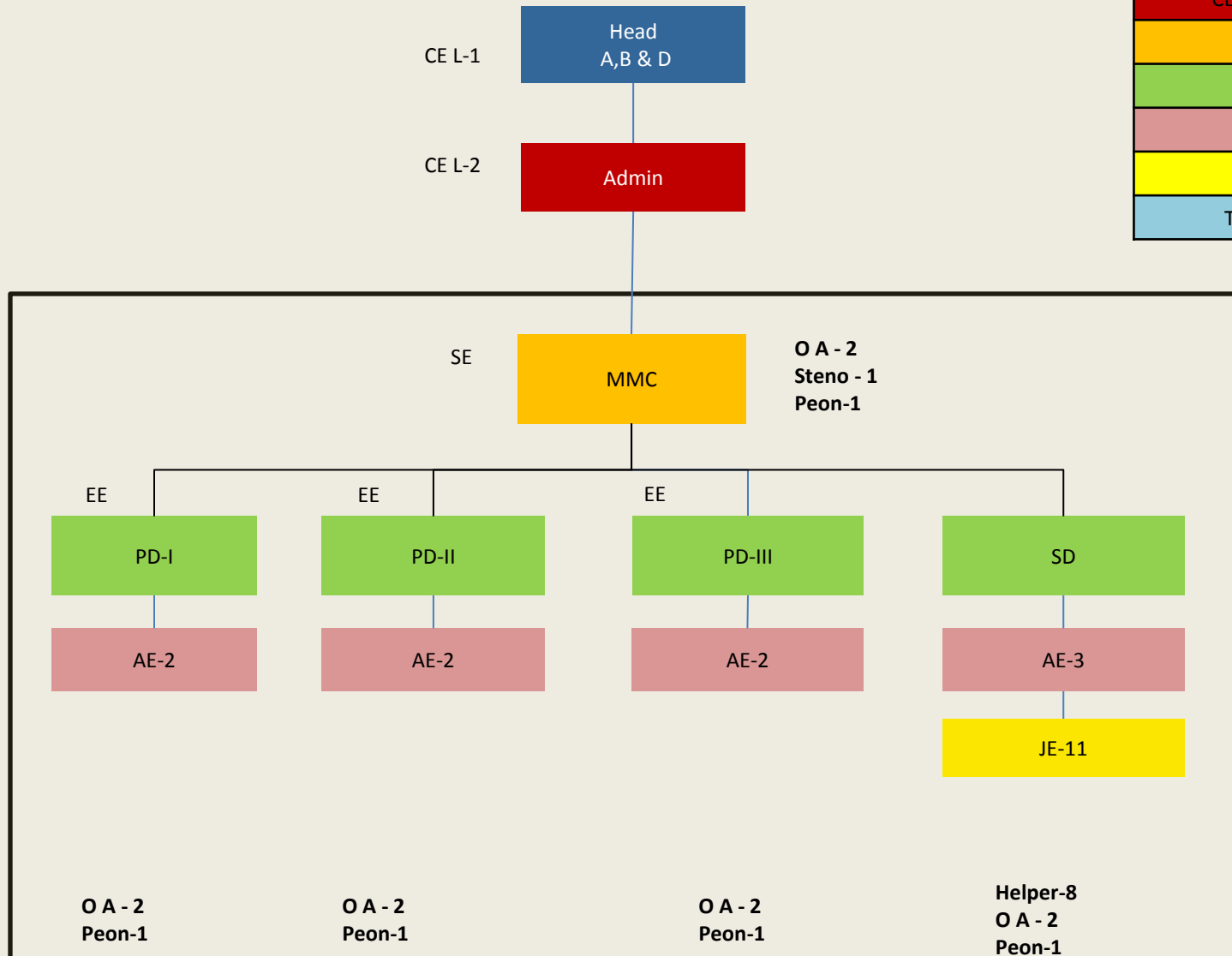

X3 f or ATPS , BTPS & DTPS

Civil Maintenance Circle

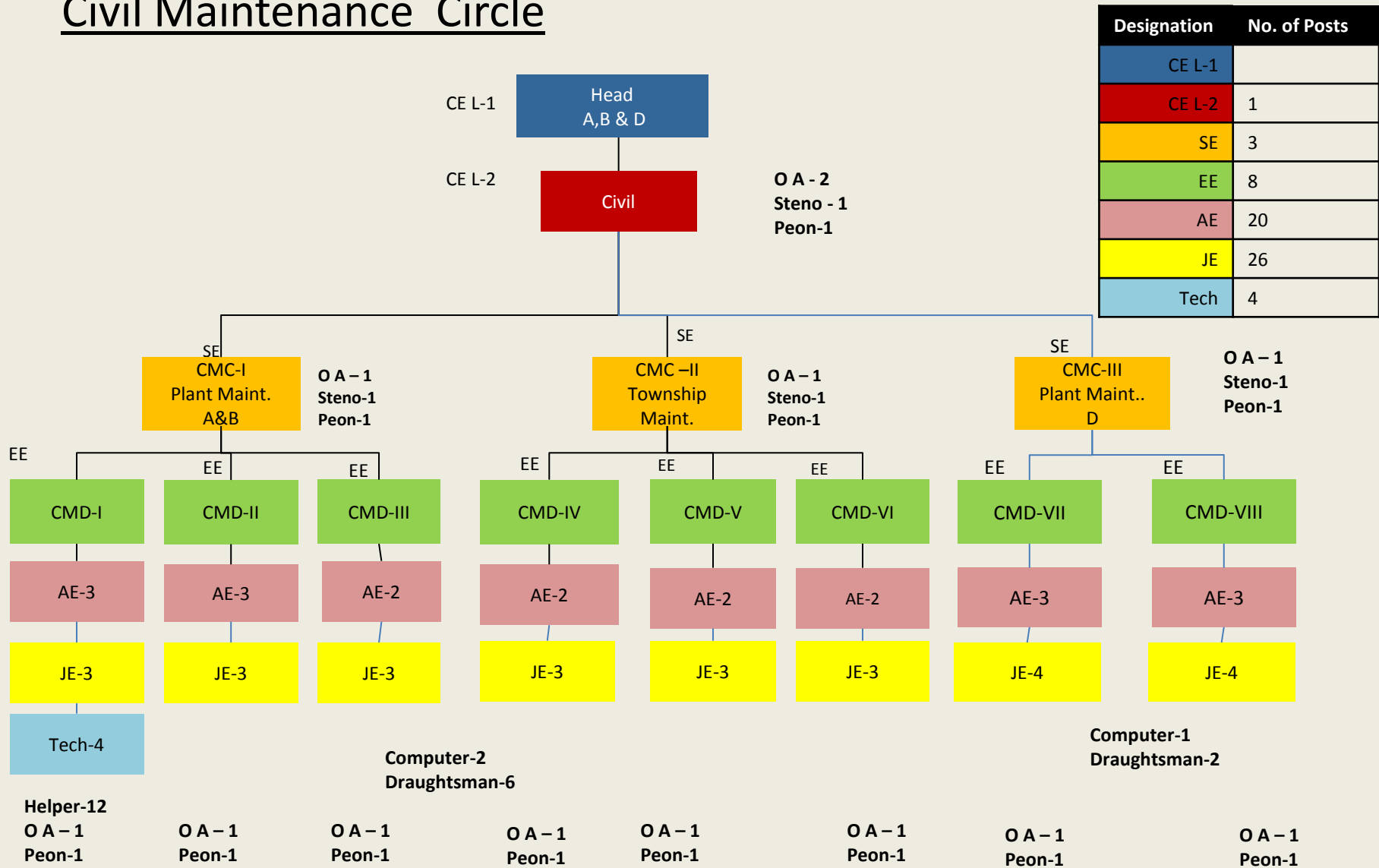

CFA & BO A&B TPS

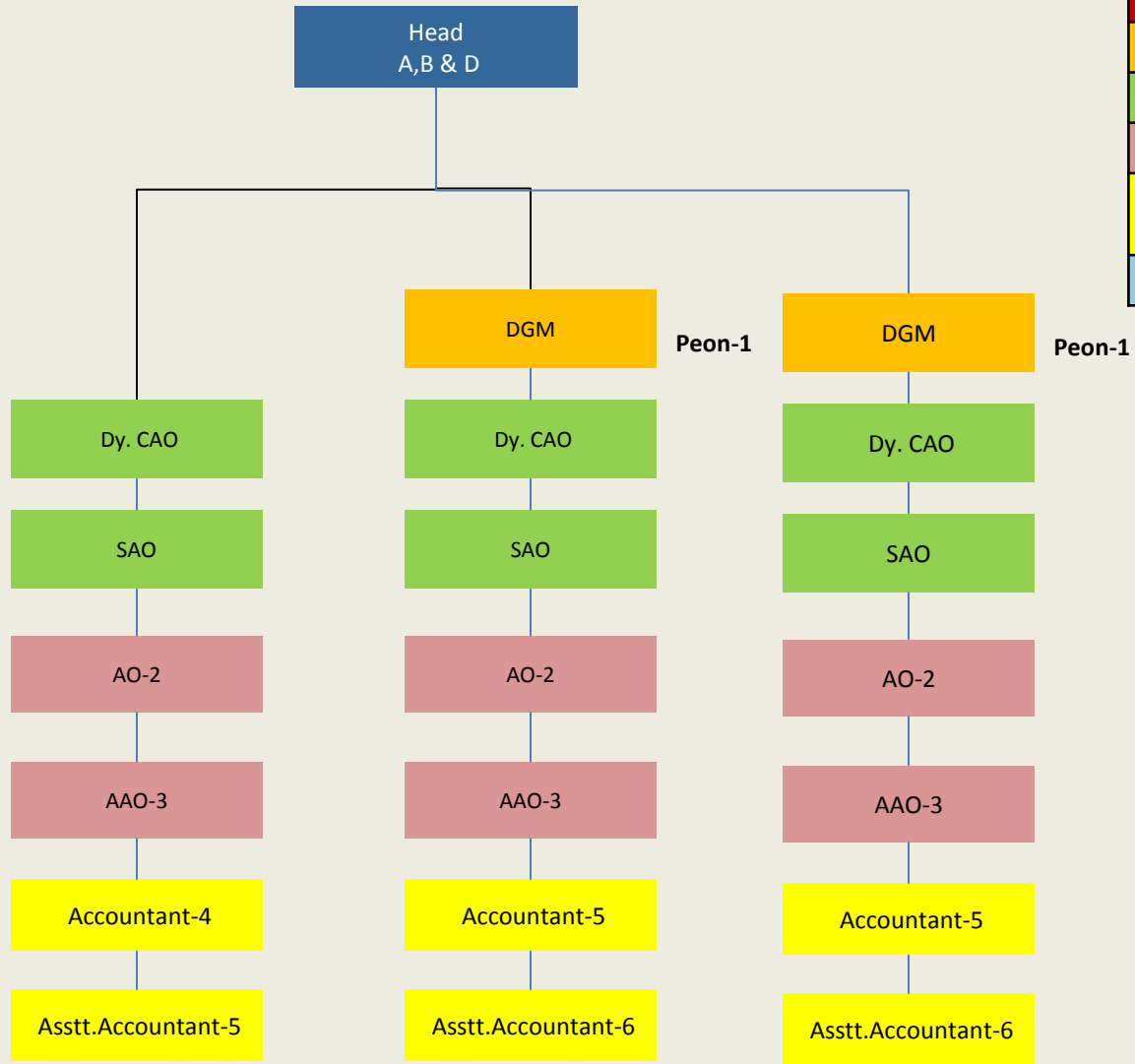

Designation	No. of Posts
CE L-1	
GM	
DGM	2
Dy CAO/SAO	3/3
AO/AAO	6/9
Acctt/Asstt. Acctt	14/17
Tech	

Manpower at a Glance

Designation	ATPS	BTPS	DTPS	COMMON	Total No. of Posts
CE L-1(E&M)				1	1
CE L-2(E&M)	1	1	1	1	4
CE L-2(Civil)				1	1
GM(A/c)					0
SE(E&M)	5	5	5	6	21
SE(Civil)				3	3
DGM(A/c)				2	2
EE(E&M)	17	18	18	27	80
EE(Civil)				8	8
DCAO-SAO(Acc.)				6	6
ExecutiveChemist					0
SPO				2	2
AE(E&M)	91	91	93	56	331
AE(Civil)				20	20
AO/AAO(Acc.)				15	15
Chief Chemist	1	1			2
PO/SO/WO				5	5
JE(E&M)	128	96	97	65	386
JE(Civil)				26	26
Acctt./Asstt. Acctt.				31	31
Chem Gr-I/II	7	18	5		30
Technicians	354	242	219	69	884
Lab Asst.	9	6	9		24
OS				3	3
OA	23	23	23	83	152
Steno	6	6	6	13	31
OA Acc./Acc. Clerk				12	12
Lib/A. Lib/Comp/Dman				13	13
Sampler	6	9	4		19
Helper	90	71	80	60	301
Peon	21	22	22	60	125
Total	759	609	582	588	2538
Hospital					71
School					33
Grand Total					2642

Manpower School & Hospital

Designation	No. of Posts
School	
Principal	0
Lecturer	0
Teacher(LT Grade)	5
Head Master(Primary)	1
Head Master(J.H.)	1
Assistant Teacher	0
Assistant Teacher(J.H)	0
Assistant Teacher(Primary)	18
Lab Attendant	0
Aaya	0
Total	25
Medical Cadre	
GM	0
CMO	1
Dy. CMO	2
MO	10
Matron	1
Assistant matron	
Ward Sister	4
Staff Nurse	10
X-ray Technician	1
Lab Technician	2
OT Technician	1
Lab Assistant	1
C.Pharmacist/Pharmacist	8
Darkroom Assistant	1
ANM	0
Ward Boy/Midwife/Aaya	12
First Aider	6
Dresser	3
Total	67

O A - 4
Peon-4

O A - 2
Peon-2

Abbreviations

Acronyms	Full Form	Acronyms	Full Form
AHD	Ash Handling Division	PA(E)	Personal Assistant (Establishment)
BMD	Boiler Maintenance Division	PA(W)	Personal Assistant (Works)
CAD	Common Auxiliary Division	SE(HQ)	Superintending Engineer(Head Quarter)
CEMD	Colony Electricity Maintenance Division	SD	Store Division
CFA&BO	Central Finance Accounts & Budget Organization	TD	Transport Division
CHD	Coal Handling Division	TMD	Turbine Maintenance Division
C&IMD	Control & Instrumentation Maintenance Division	TPS	Thermal Power Station
CMC	Civil Maintenance Circle	TSD	Technical Services Division
CMD	Civil Maintenance Division	TS&HRDC	Technical Services & Human Resource Development Circle
EMD	Electrical Maintenance Division	TTI	Thermal Training Institute
FF&SD	Fire fighting & Safety Division	TS,HRD & ITD	Technical Services, human Resource Development & Information Technology Division
FFS&TD	Fire Fighting Safety & Transport Division		Head Quarter
HRDD	Human Resources Development Division	R&M	Renovation & Modernization
ITC	Information Technology Circle	TO	Thermal Operations
ITD	Information Technology Division	IR	Industrial Relations
MMC	Material Management Circle	TWC	Tanda Winding Cell
MPC	Maintenance Planning Circle	HR	Human Resources
MPD	Maintenance Planning Division	SA & HRD	Sewa Ayog & Human Resource Development
OGD	Operation General Division		
O&MC	Operation & Maintenance Circle		
PD	Purchase Division		

Abbreviations

Acronyms	Full Form	Acronyms	Full Form
CMD	Chairman & Managing Director		Various
Dir.(P)	Director(Personnel)	CMO	Chief Medical Officer
Dir.(P&C)	Director(Project & Commercial)	MO	Medical Officer
Dir.(T)	Director(Technical)	SPO	Senior Personnel Officer
Dir.(F)	Director (Finance)	DS	Deputy Secretary
		US	Under Secretary
E&M & Civil	Electrical & Mechanical & Civil	CS	Company Secretary
CE(L-1)	Chief Engineer (Level-1)	ACS	Assistant Company Secretary
CE(L-2)	Chief Engineer (Level-2)	PS(SG)	Personal Secretary(Special Grade)
SE	Superintending Engineer	PS(Gr-I)	Personal Secretary(Grade-I)
EE	Executive Engineer	PS(Gr-II)	Personal Secretary(Grade-II)
AE	Assistant Engineer	PO	Personnel Officer
JE	Junior Engineer	WO	Welfare Officer
Tech	Technicians	SO	Sports Officer
Acc.	Accounts	SO	Section Officer
CGM	Chief General Manager	PA	Personal Assistant
GM	General Manager	RO	Reviewing Officer
DGM	Deputy General Manager	ARO	Assistant Reviewing Officer
Dy. CAO	Deputy Chief Accounts Officer	LO	Legal Officer
SAO	Senior Accounts Officer	OS	Office Superintendent
AO	Accounts Officer	OA	Office Assistant
AAO	Assistant Accounts Officer		
Acctt.	Accountant		
Asstt. Acctt.	Assistant Accountant		

OBRA THERMAL POWER STATION
TOTAL CAPACITY-1194 MW
(2X50 MW + 1X94 MW) ATPS & (5X200 MW) BTPS

Structure and Staffing Pattern

Obra Structure Overview

Designation	No. of Posts
CE L-1	1
CE L-2	
SE	
EE	
AE	
JE	
Tech	

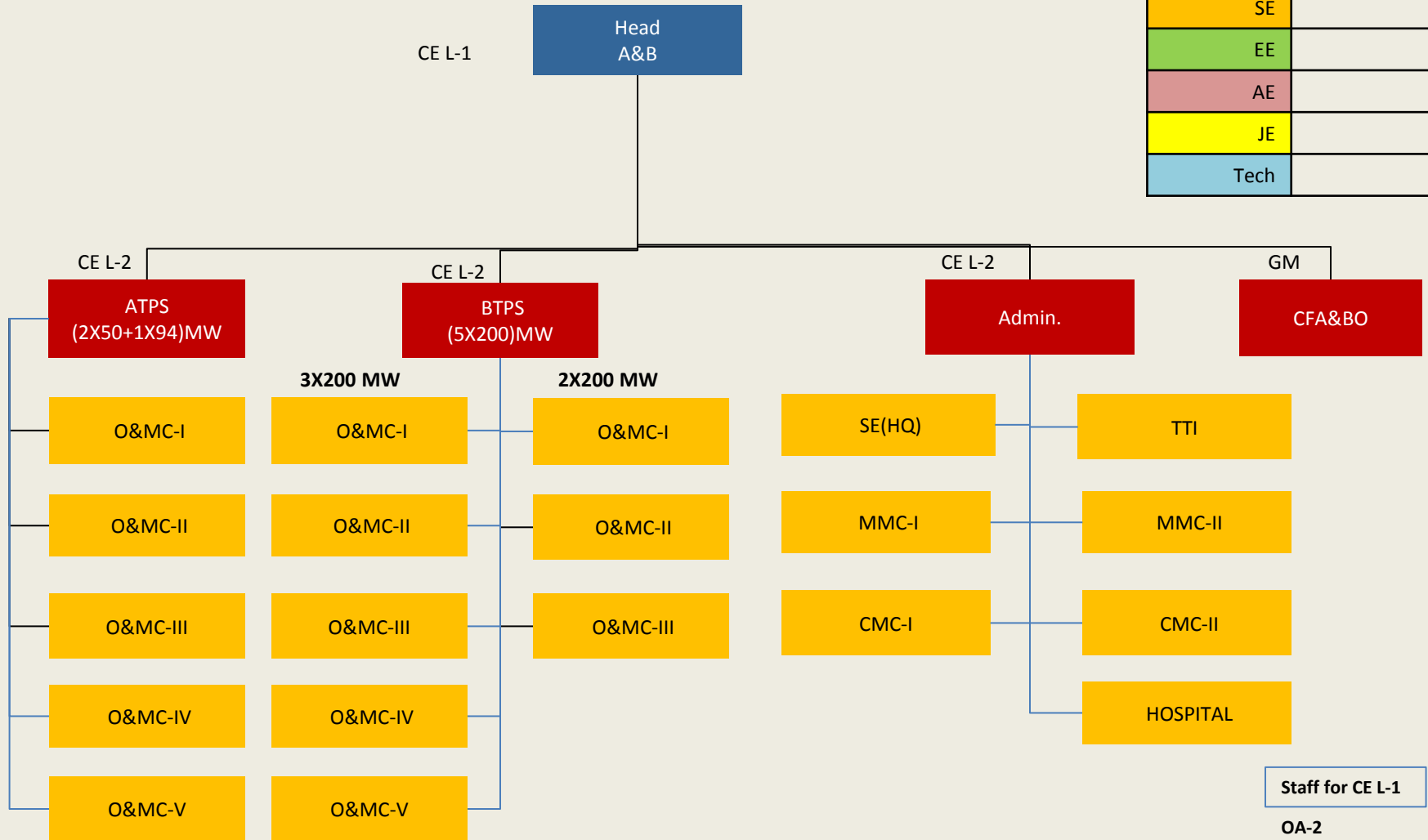

(2X50+1X94)MW ATPS O&MC-I

Designation	No. of Posts
CE L-1	
CE L-2	1
SE	1
EE	6
AE	28
JE	40
Tech	144

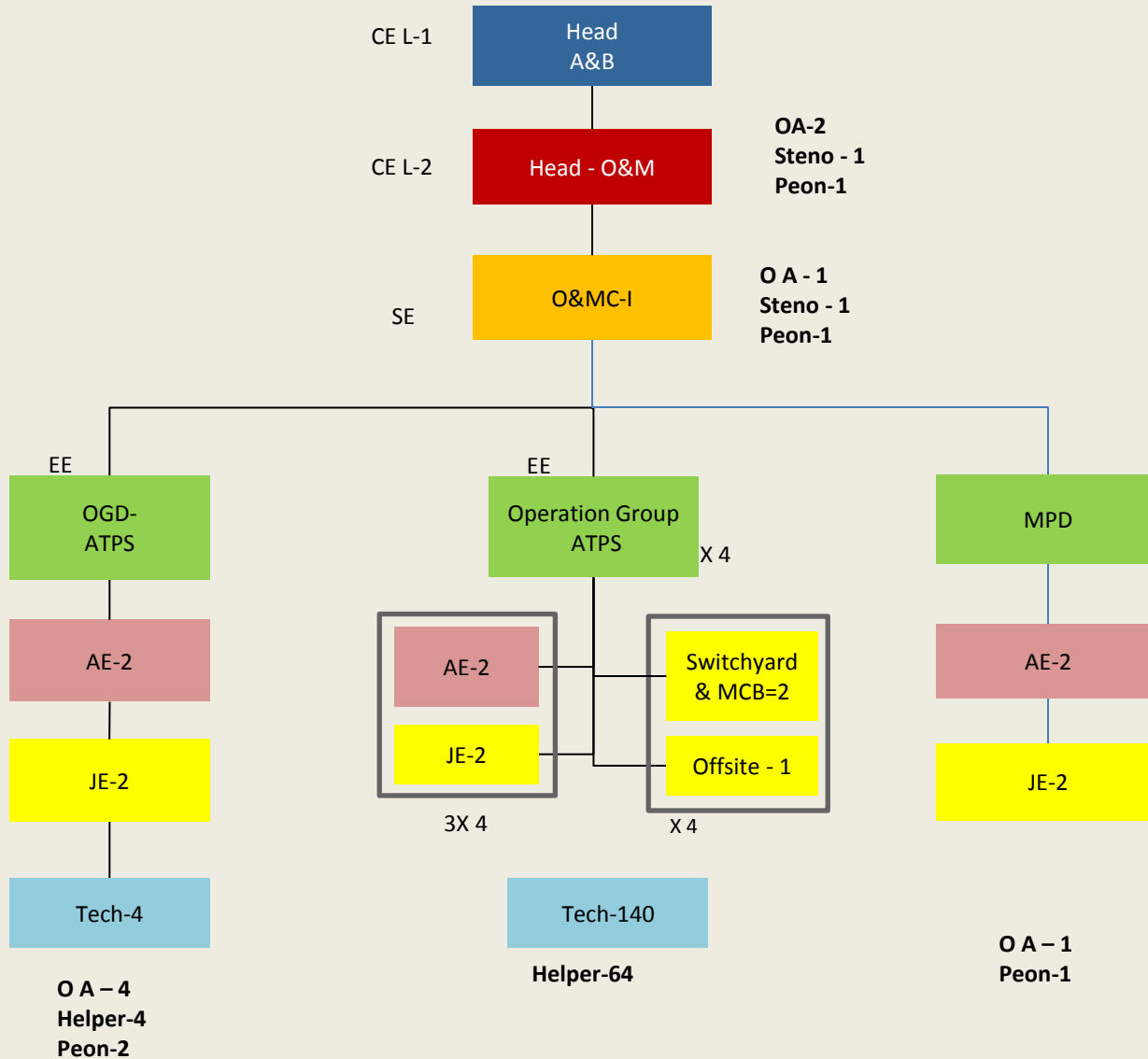

Operations – Non Executives (2X50+1X94)MW ATPS

Location	Plant Operator ATPS	Helpers ATPS
Boiler Side		1x3x4
Zero Meter	1x3x4	
Firing Floor	1x3x4	
FD & PA Fan	1x3x4	
ID Fan/ESP		
RC Feeder D/A & PRDS	1x3x4	
Turbine Side		1x3x4
-4 Meter		
Zero Meter	1x3x4	
Turbine Floor	1x3x4	
Compressor House	2x4	2x4
Boiler Feed Pump	1x3x4	
Electrical		
Switchgear	2x4	2x4
Switchyard	2x4	2x4
MCB	2x4	2x4
DG set	2x4	
Offsite	2x4	2x4
CW pump house		
Other pump houses	2x4	
AHP		
Total	140	64

(2X50+1X94)MW ATPS O&MC-II

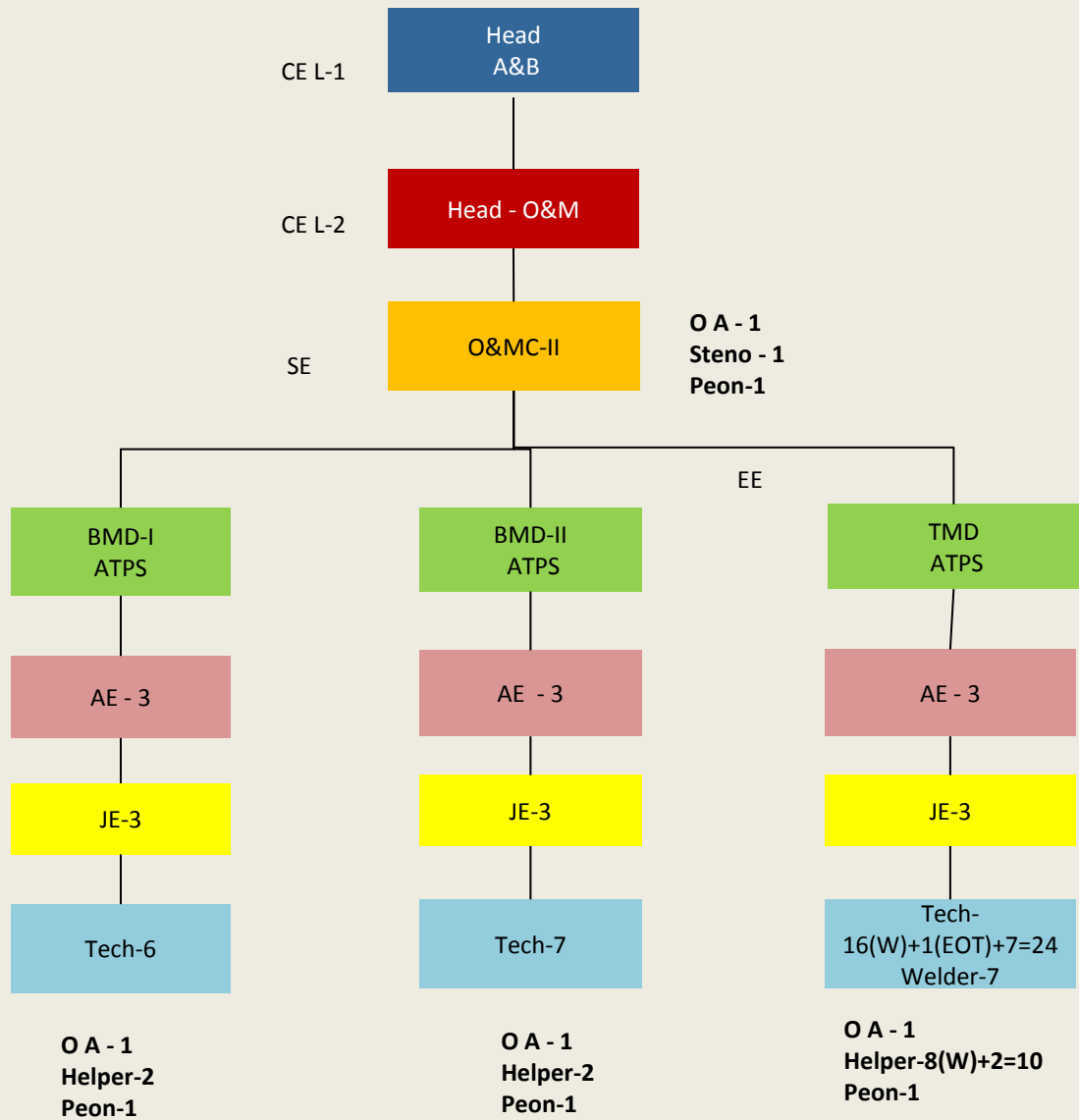

Designation	No. of Posts
CE L-1	
CE L-2	
SE	1
EE	3
AE	9
JE	9
Tech	44

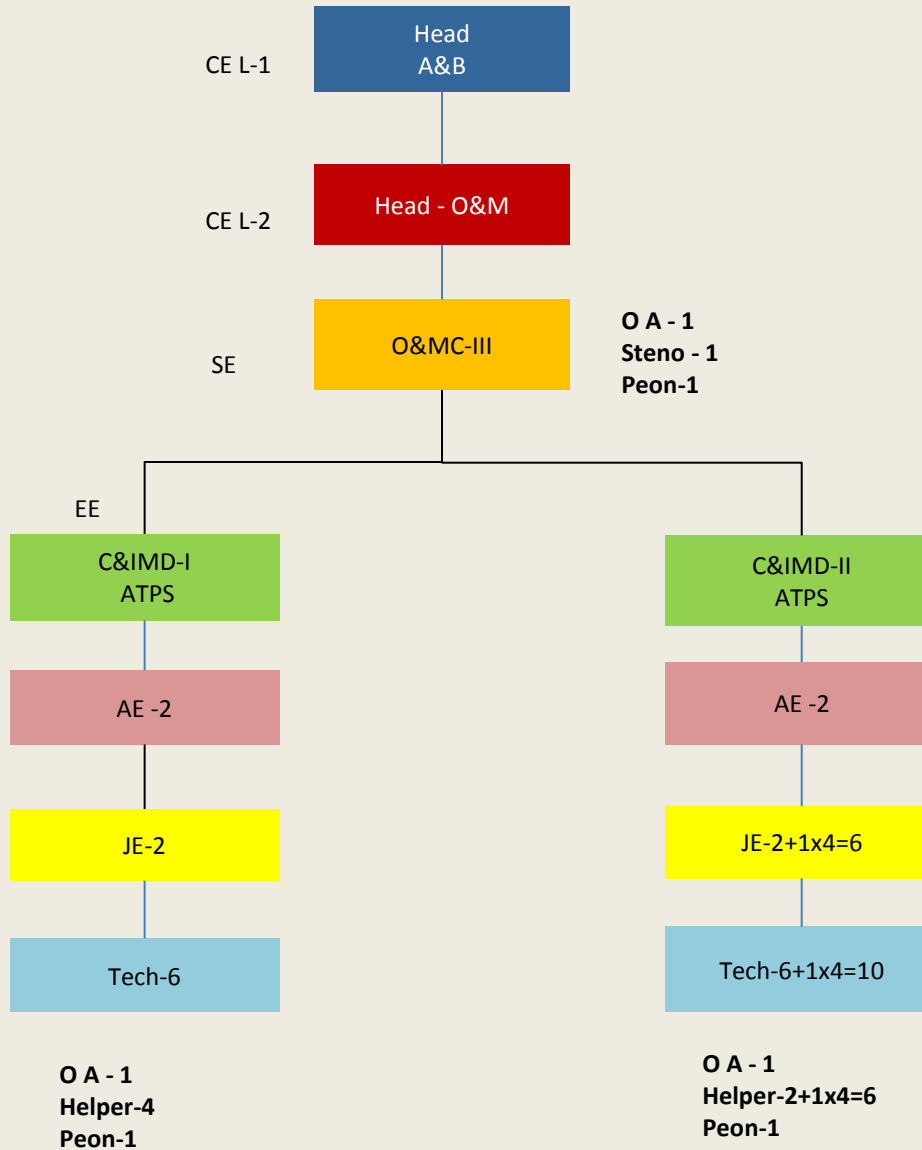

Designation	No. of Posts
CE L-1	
CE L-2	
SE	1
EE	2
AE	4
JE	8
Tech	16

(2X50+1X94)MW ATPS

O&MC-IV

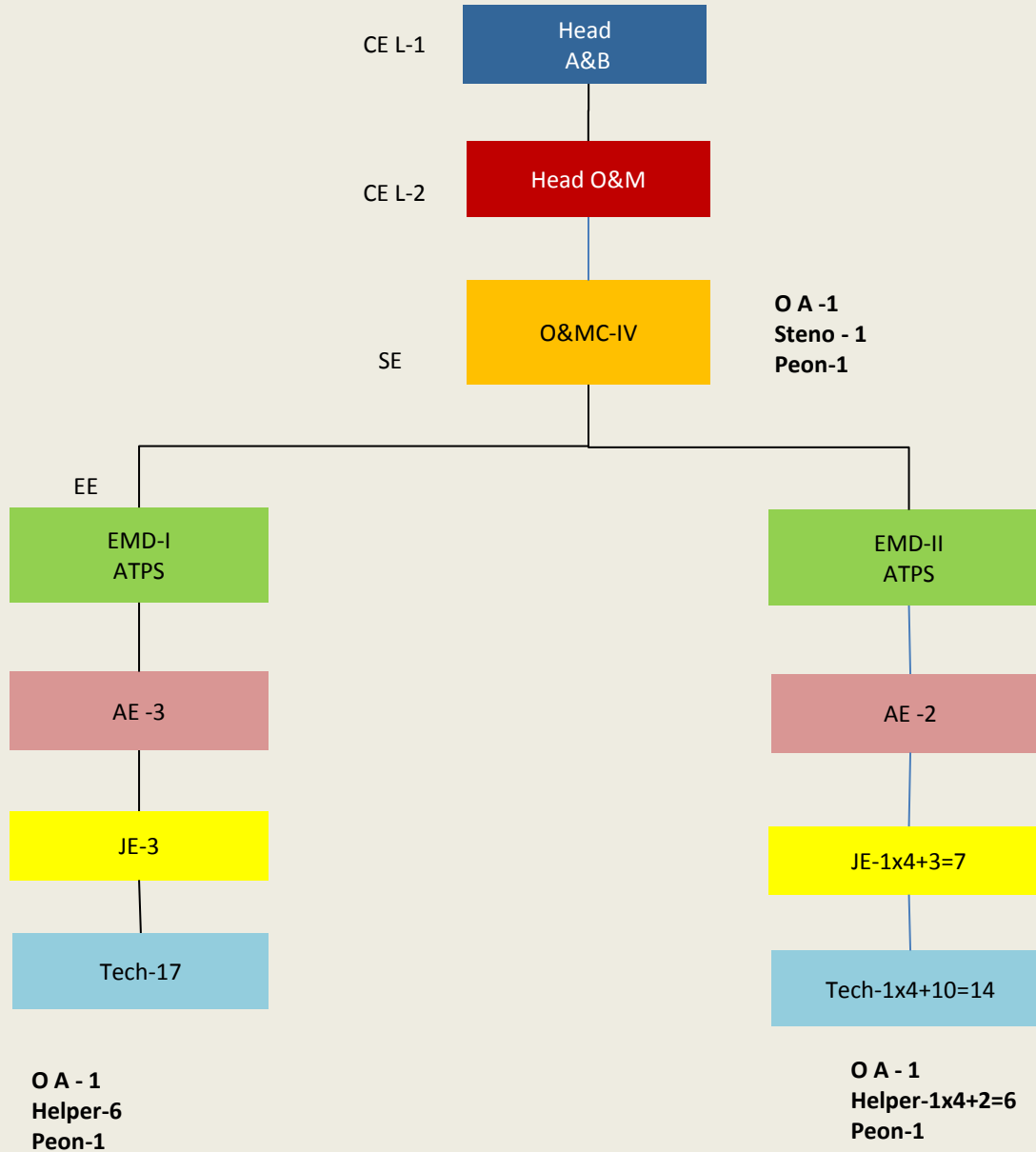

Designation	No. of Posts
CE L-1	
CE L-2	
SE	1
EE	2
AE	5
JE	10
Tech	31

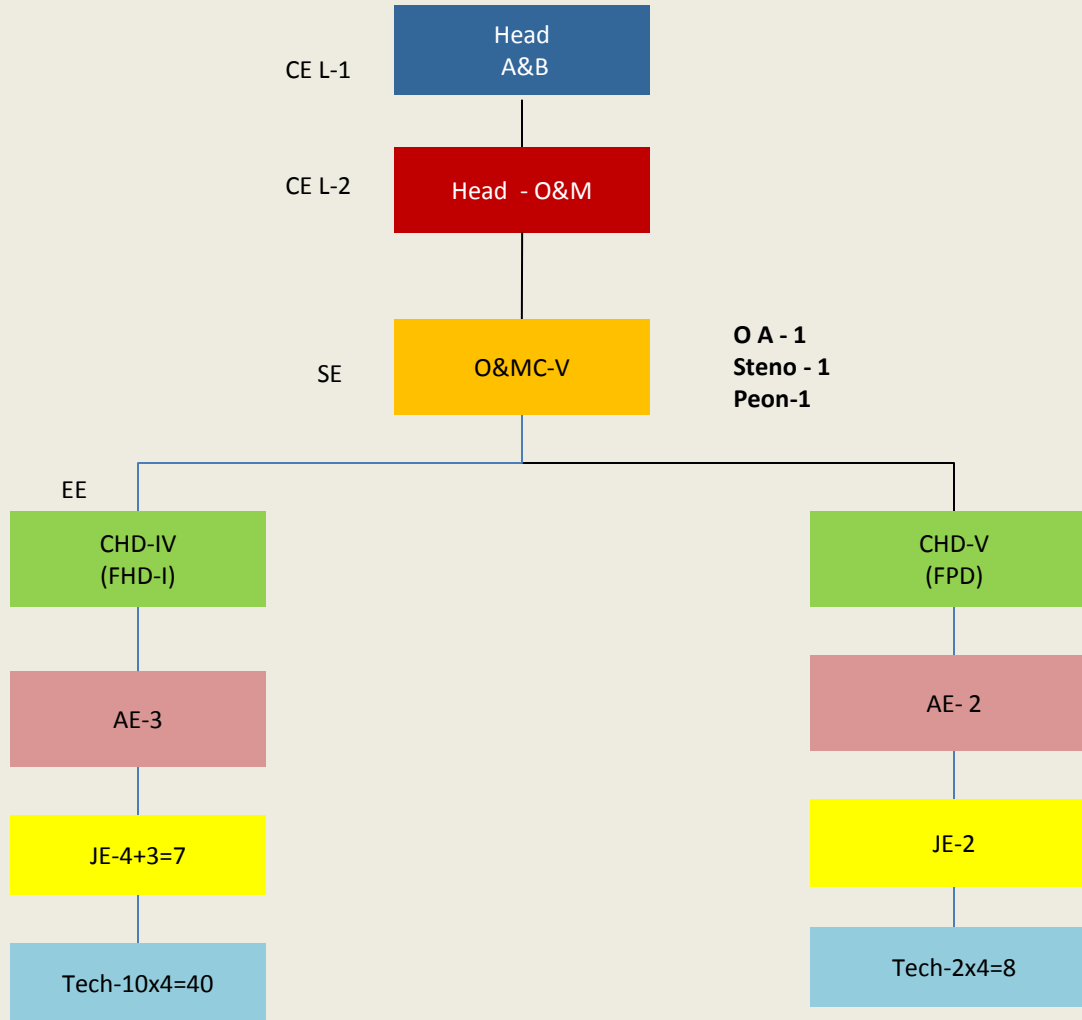

CE L-1

CE L-2

SE

EE

O A - 1
Steno - 1
Peon-1

O A - 1
Helper-4x4+2=18
Peon-1

O A - 1
Helper-3
Peon-1

Designation	No. of Posts
CE L-1	
CE L-2	
SE	1
EE	2
AE	5
JE	9
Tech	48

Designation	No. of Posts
CE L-1	
CE L-2	1
SE	1
EE	7
AE	44/1
JE	52/16
Tech	176/12

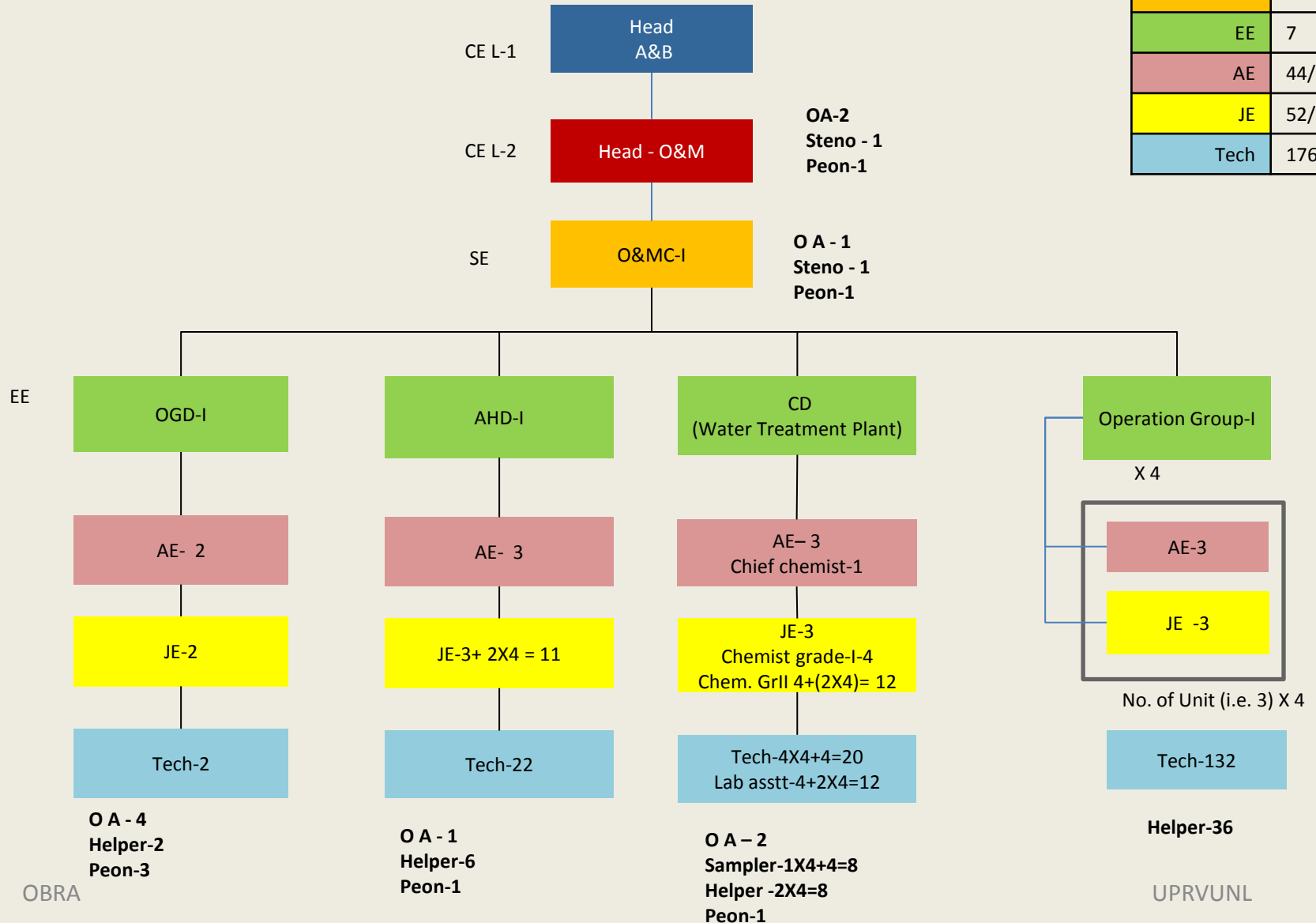

Operations – Non Executives BTPS 3X200 MW

Location (Operation Group)	Plant Operator	Helpers
Boiler Side		1x3x4
Zero Meter(Mills)	1x3x4	
Firing Floor	1x3x4	
FD & PA Fan	1x3x4	
ID Fan/ESP	1x3x4	
RC Feeder D/A , PRDs	1x3x4	
Turbine Side		1x3x4
-4 Meter	1x3x4	
Zero Meter	1x3x4	
Turbine Floor	2x3x4	
Boiler Feed Pump	1x3x4	
Electrical		
Switchgear	1x3x4	1x3x4
Total	132	36

Designation	No. of Posts
CE L-1	
CE L-2	
SE	1
EE	7
AE	35
JE	43
Tech	142

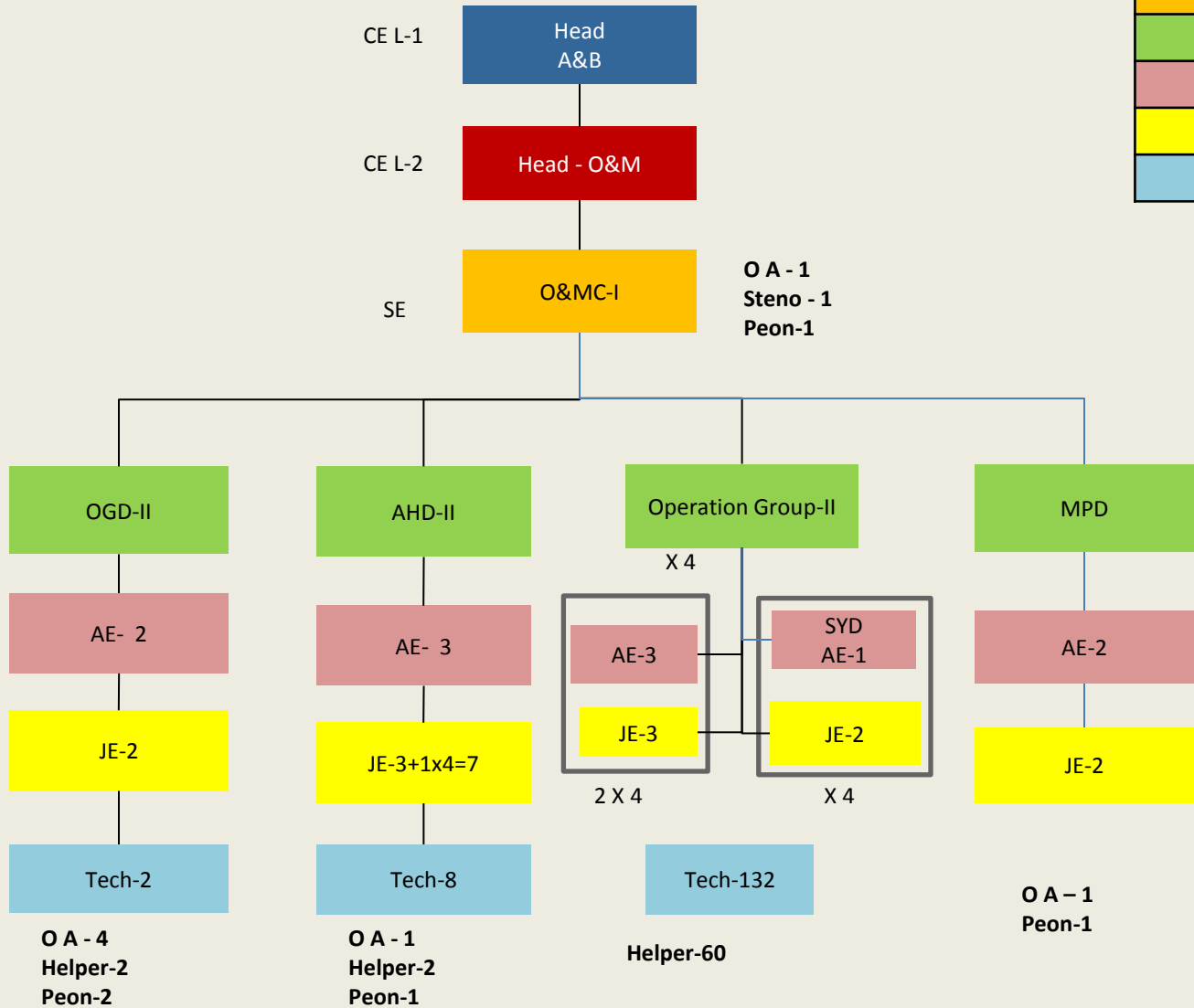

Operations – Non Executives BTPS 2X200 MW

Location	Plant Operator BTPS	Helpers BTPS
Boiler Side		1x2x4
Zero Meter	1x2x4	
Firing Floor	1x2x4	
FD & PA Fan	1x2x4	
ID Fan/ESP	1x2x4	
RC Feeder D/A & PRDS	1x2x4	
Turbine Side		1x2x4
-4 Meter	1x2x4	
Zero Meter	1x2x4	
Turbine Floor	2x2x4	
Compressor House	3x4	3x4
Boiler Feed Pump	1x2x4	
Electrical		
Switchgear	1x2x4	1x2x4
Switchyard	3x4	2x4
MCB	2x4	1x4
DG set	1x4	1x4
Offsite		
CW pump house	1x2x4	1x2x4
Other pump houses		
AHP		
Total	132	60

Designation	No. of Posts
CE L-1	
CE L-2	
SE	1
EE	3
AE	9
JE	13
Tech	22

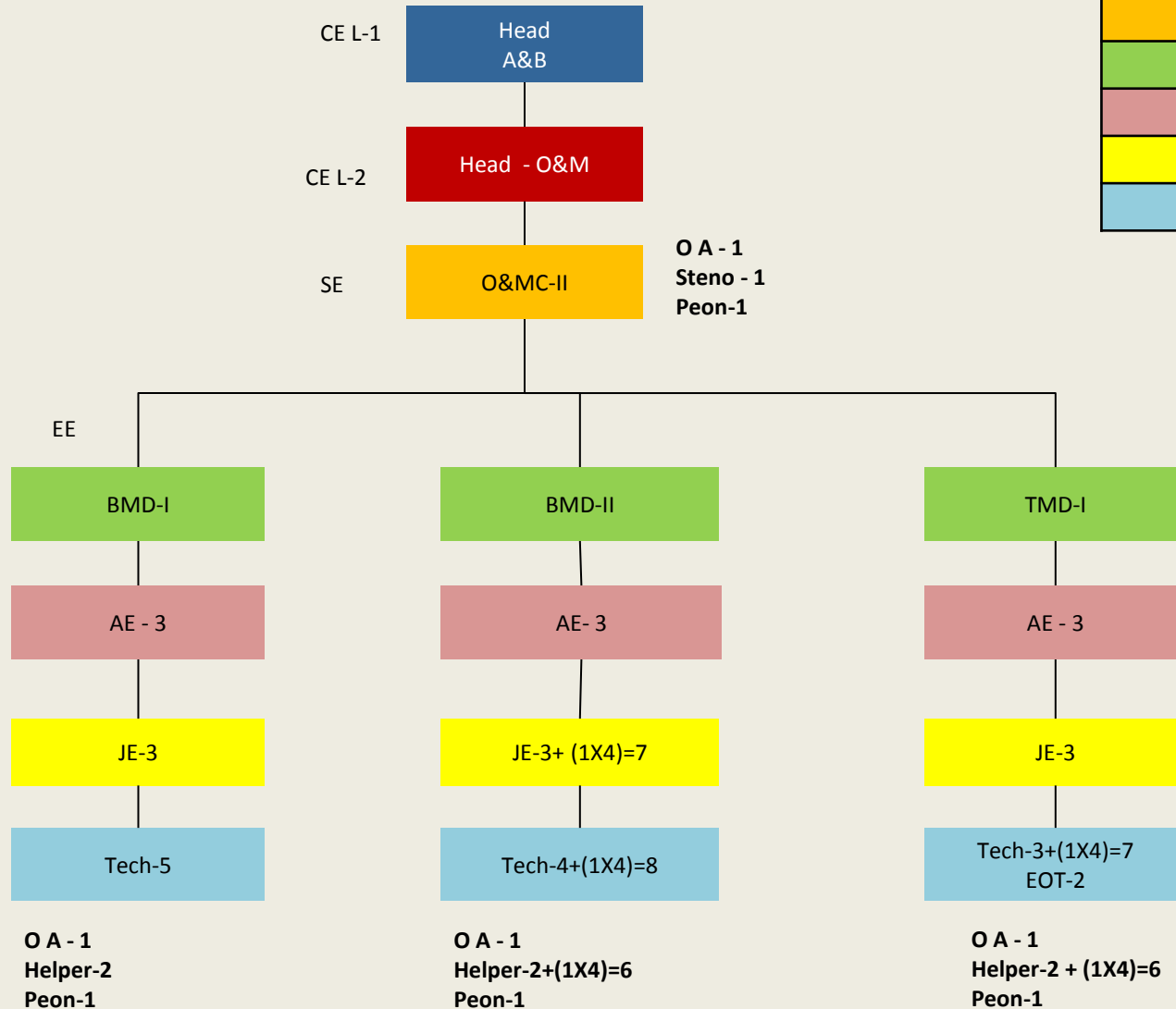

Designation	No. of Posts
CE L-1	
CE L-2	
SE	1
EE	3
AE	9
JE	13
Tech	11

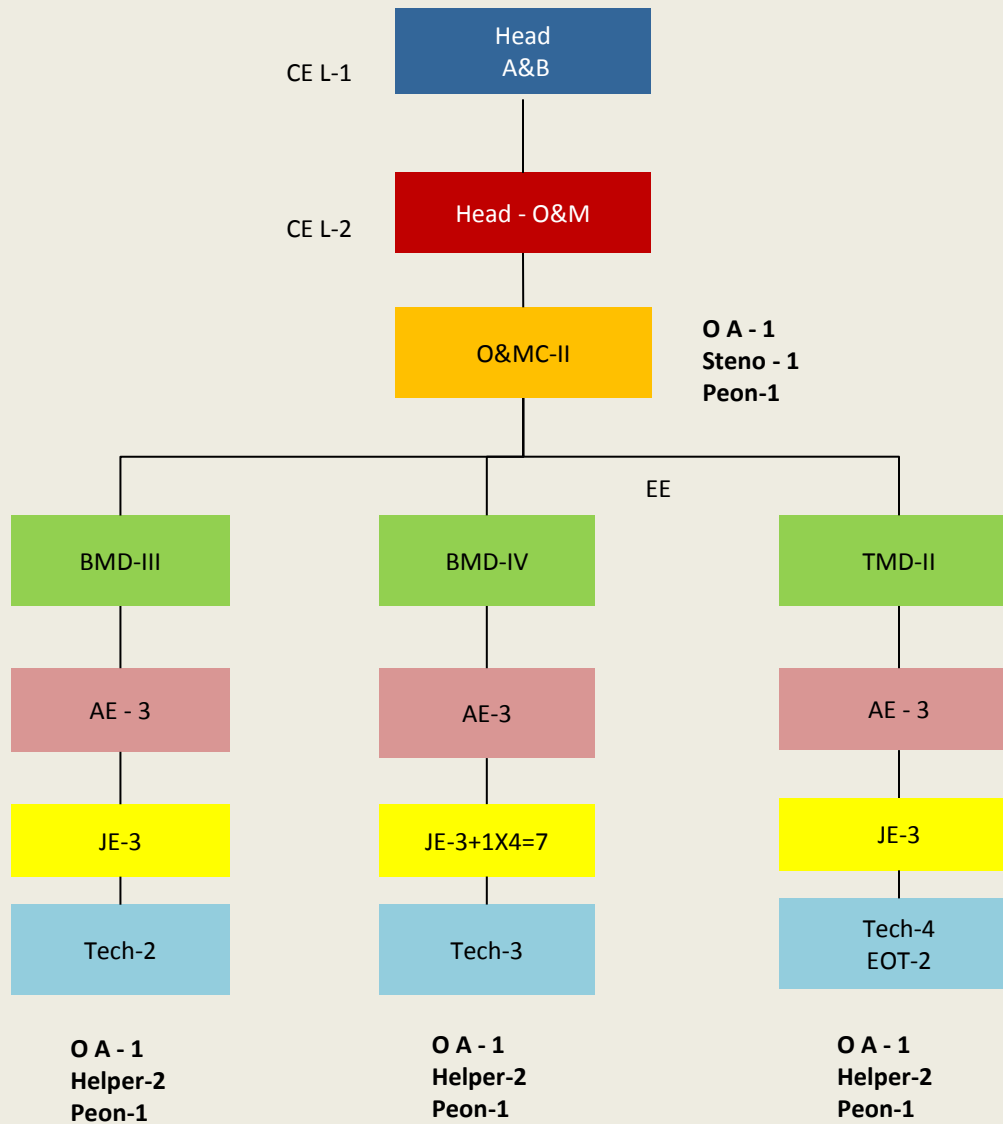

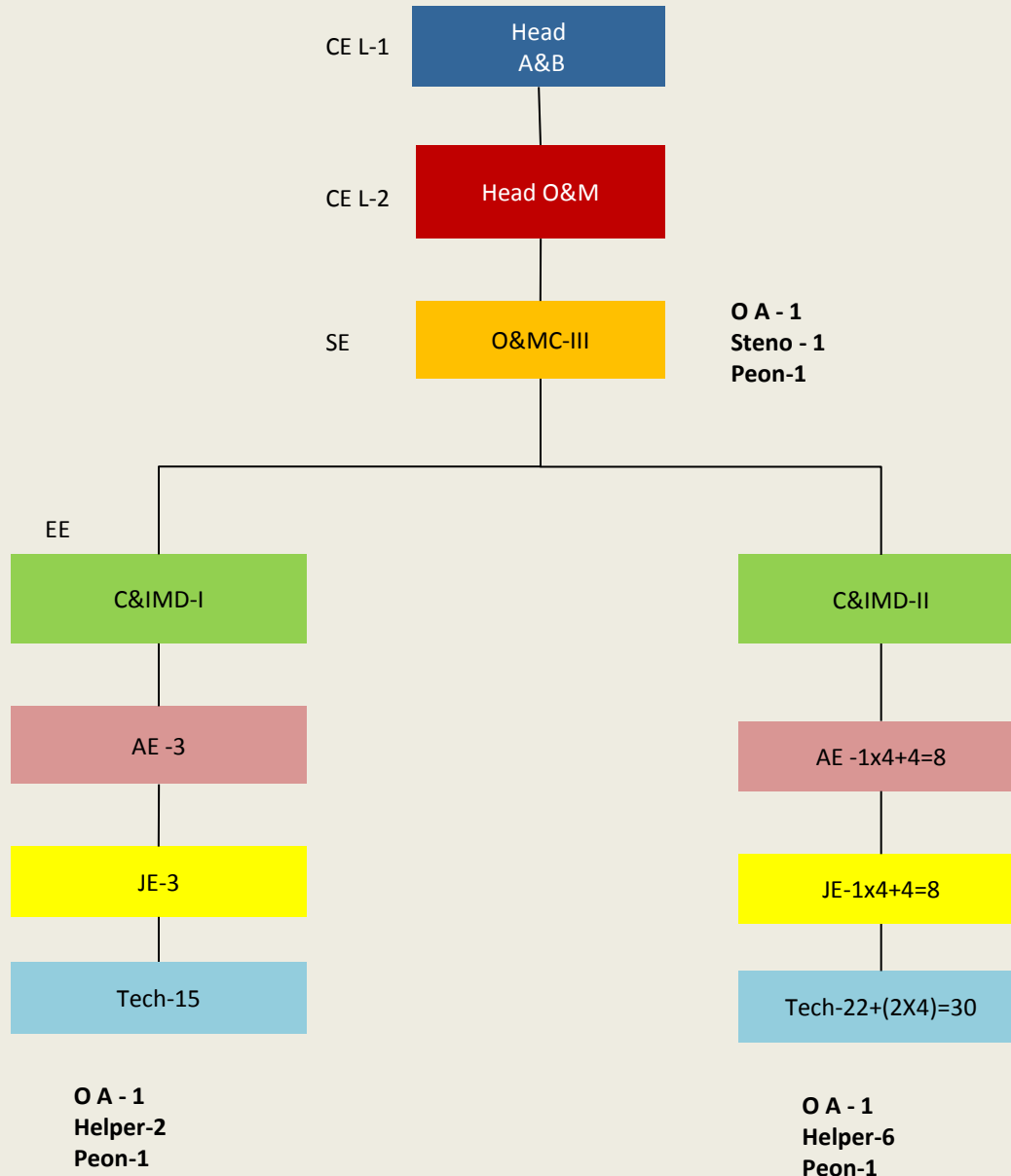

Designation	No. of Posts
CE L-1	
CE L-2	
SE	1
EE	2
AE	11
JE	11
Tech	45

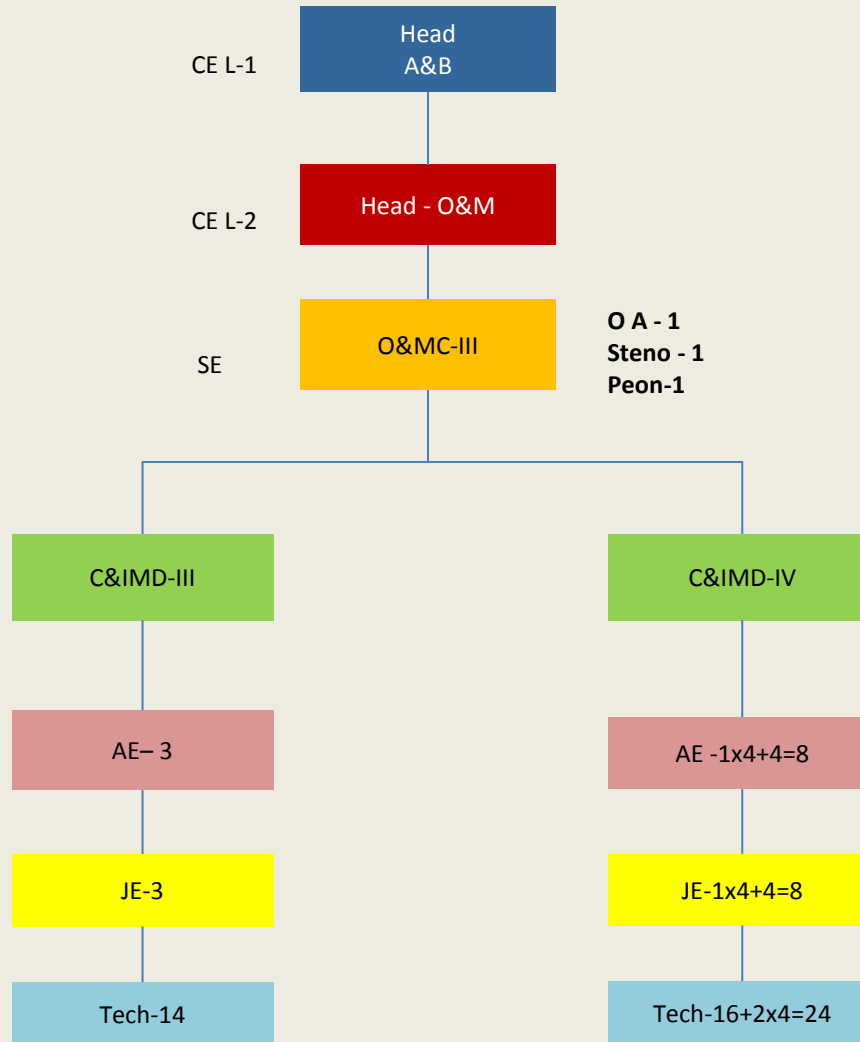

Designation	No. of Posts
CE L-1	
CE L-2	
SE	1
EE	2
AE	11
JE	11
Tech	38

O A - 1
Steno - 1
Peon-1

O A - 1
Helper-2
Peon-1

O A - 1
Helper-2
Peon-1

BTPS 5X200 MW

O&MC-IV

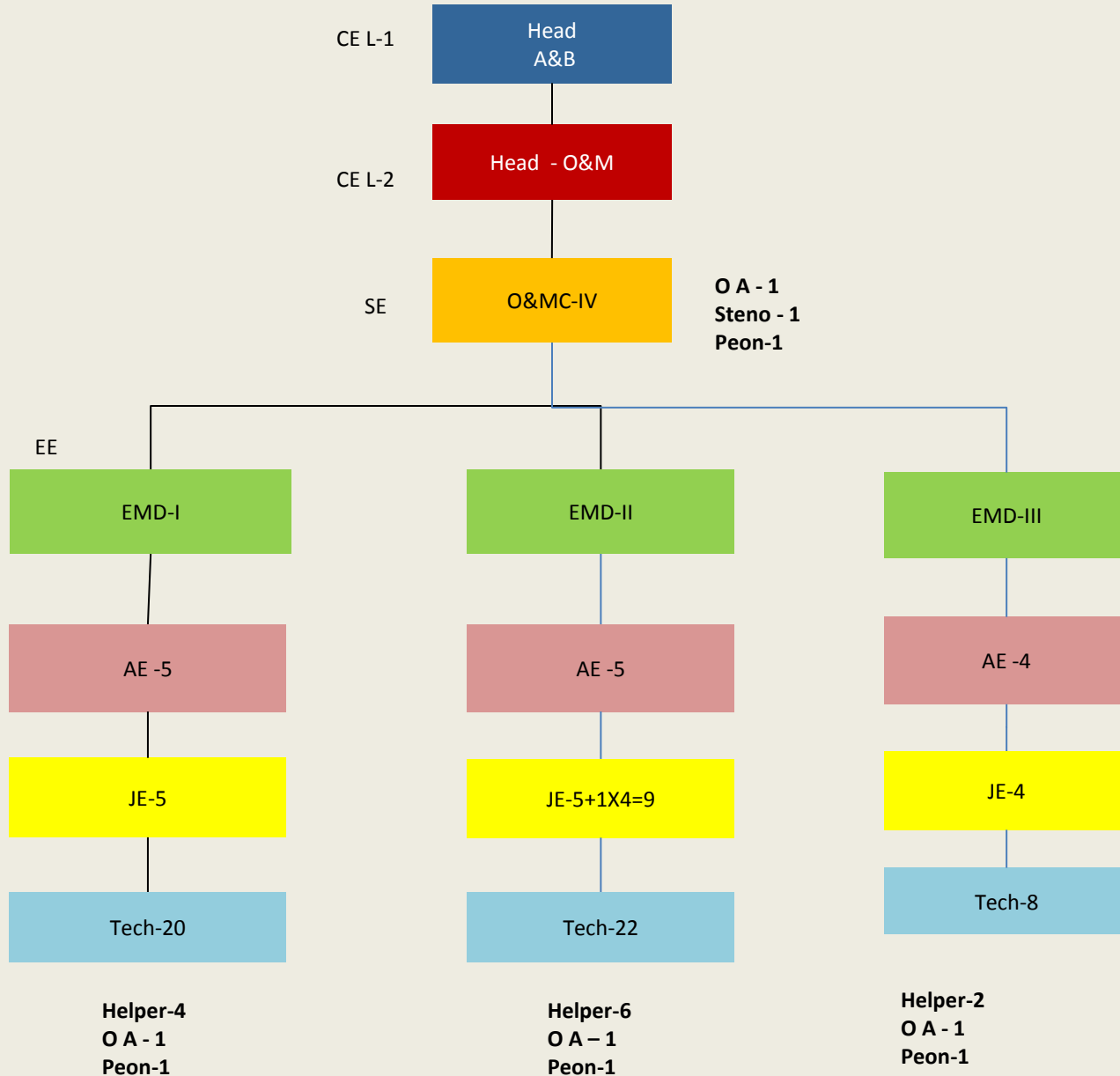

Designation	No. of Posts
CE L-1	
CE L-2	
SE	1
EE	3
AE	14
JE	18
Tech	50

Designation	No. of Posts
CE L-1	
CE L-2	
SE	1
EE	3
AE	15
JE	27
Tech	158

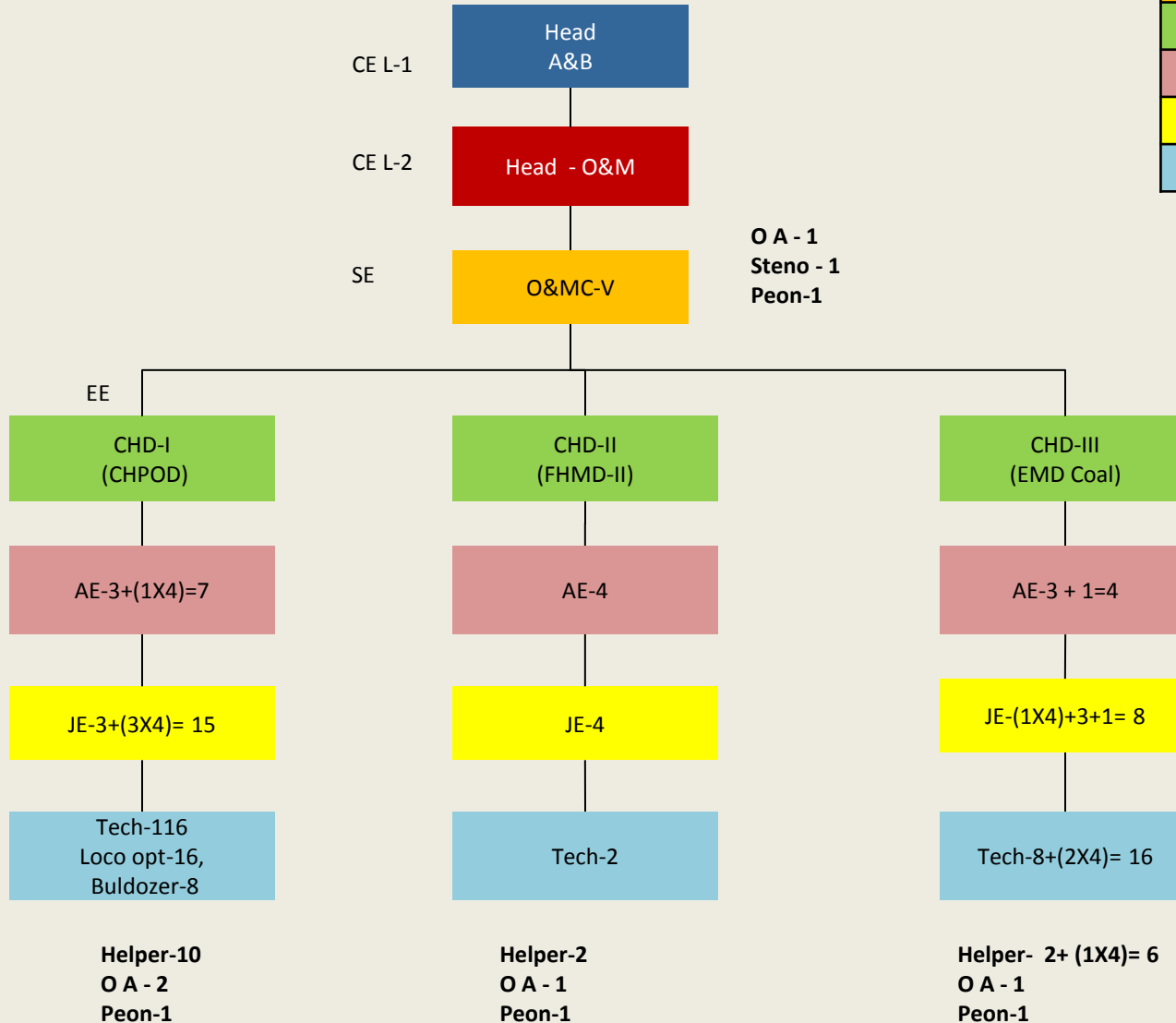

Admin - SE (Head Quarter)

Designation	No. of Posts
CE L-1	
CE L-2	1
SE	1
EE	8/1
AE	9/4
JE	10
Tech	87

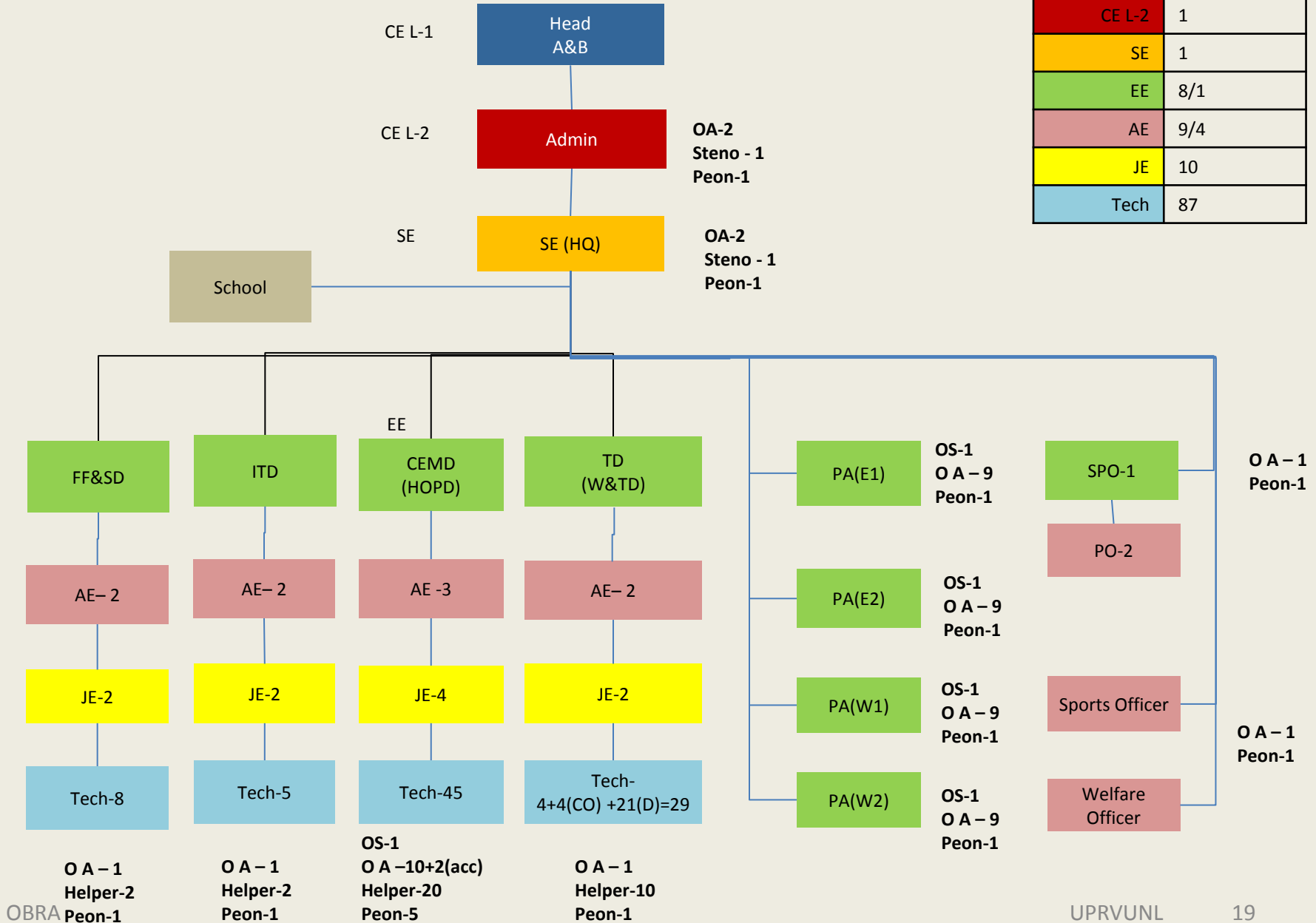

Admin - Thermal Training Institute

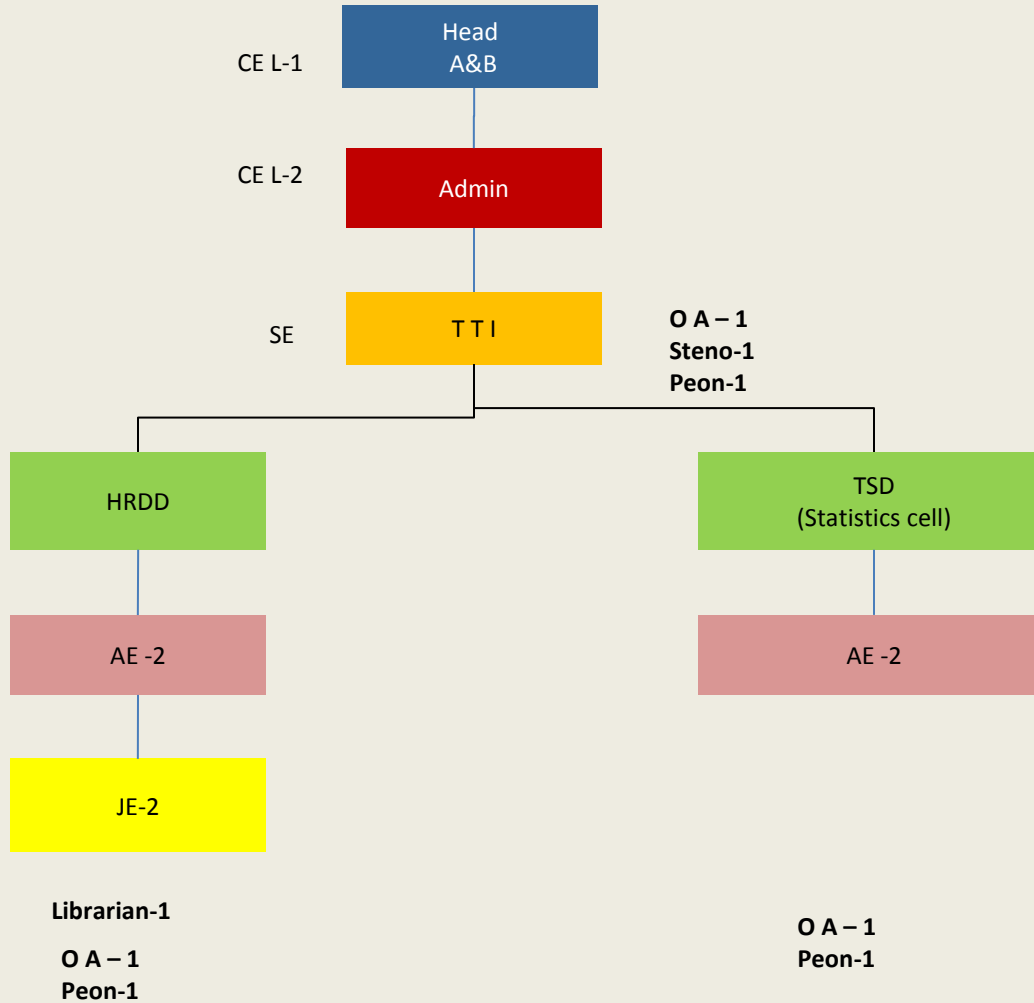

Designation	No. of Posts
CE L-1	
CE L-2	
SE	1
EE	2
AE	4
JE	2
Tech	

Admin -Material Management Circle ATPS

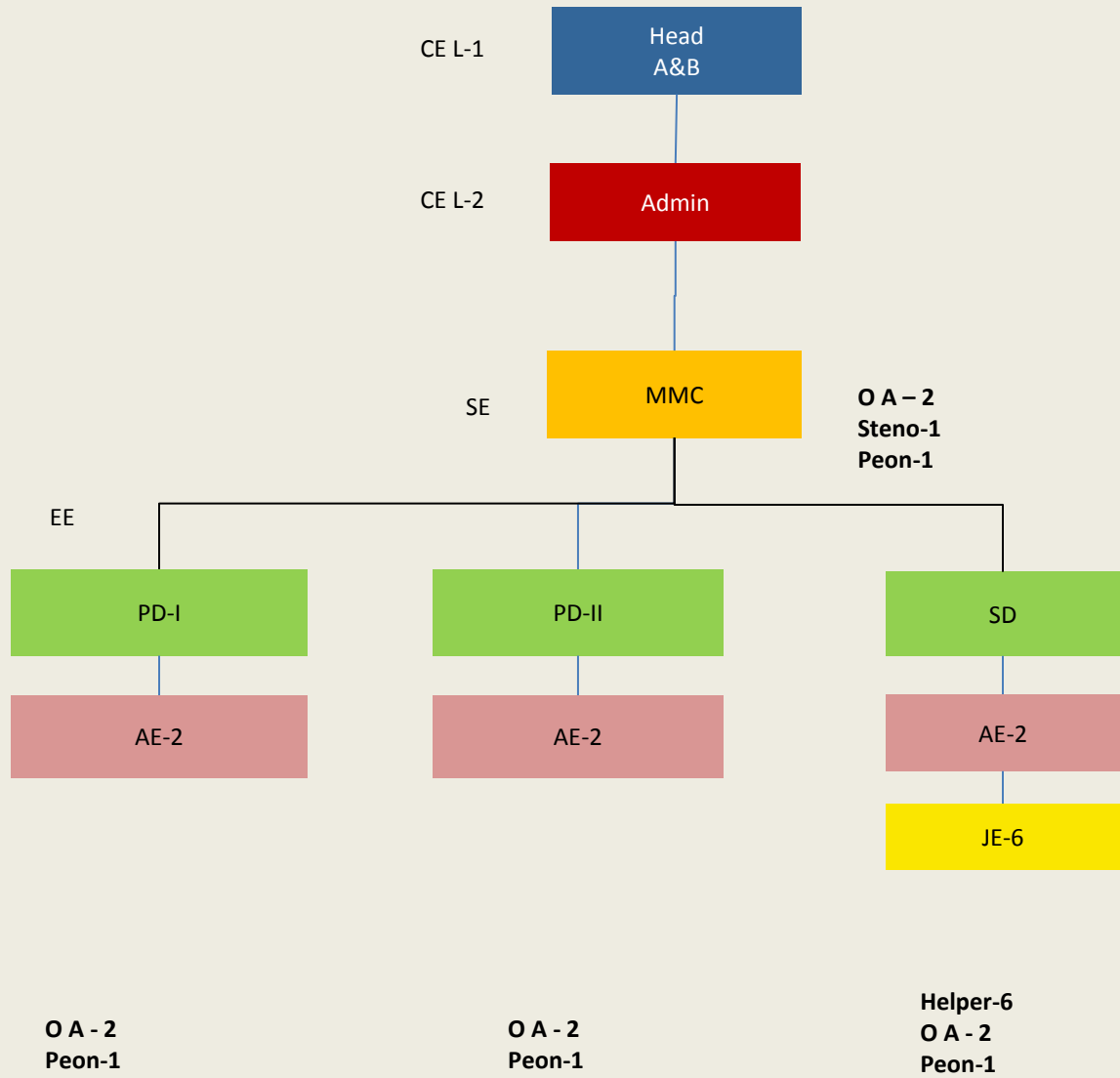

Designation	No. of Posts
CE L-1	
CE L-2	
SE	1
EE	3
AE	6
JE	6
Tech	

Admin -Material Management Circle BTPS

Designation	No. of Posts
CE L-1	
CE L-2	
SE	1
EE	4
AE	9
JE	10
Tech	

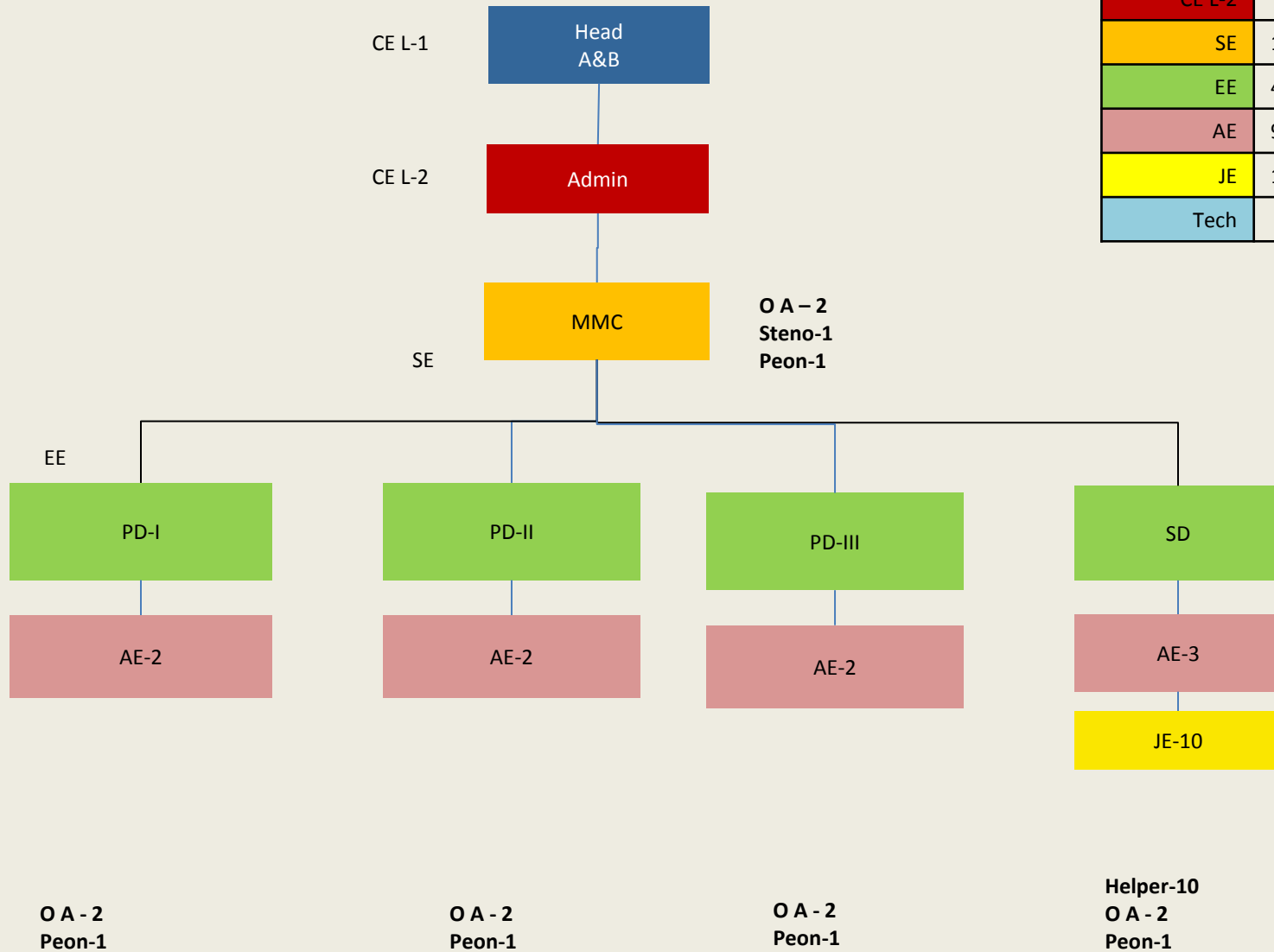

Civil Circle

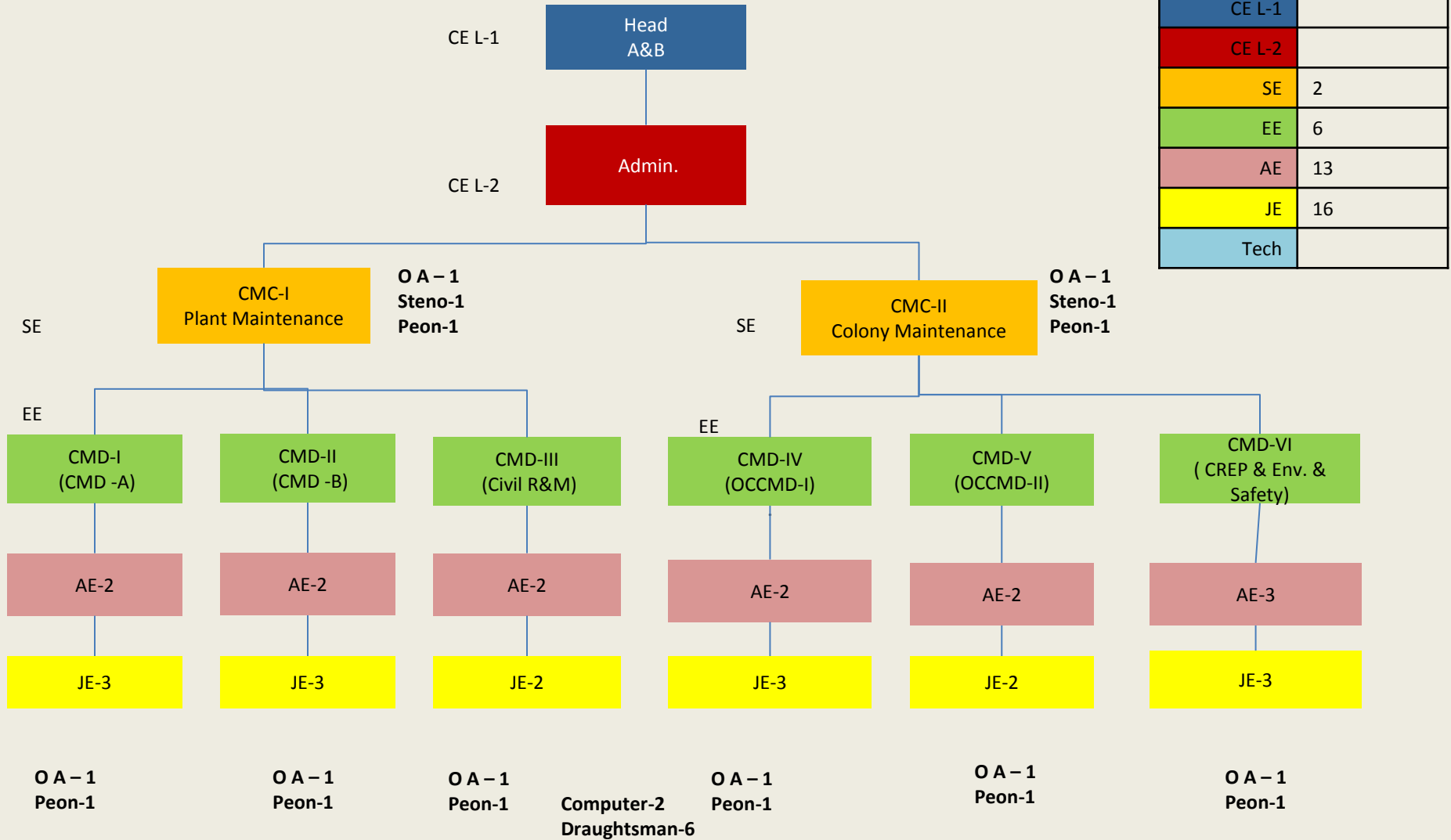

Designation	No. of Posts
CE L-1	
CE L-2	
SE	2
EE	6
AE	13
JE	16
Tech	

CFA & BO TPS OBRA

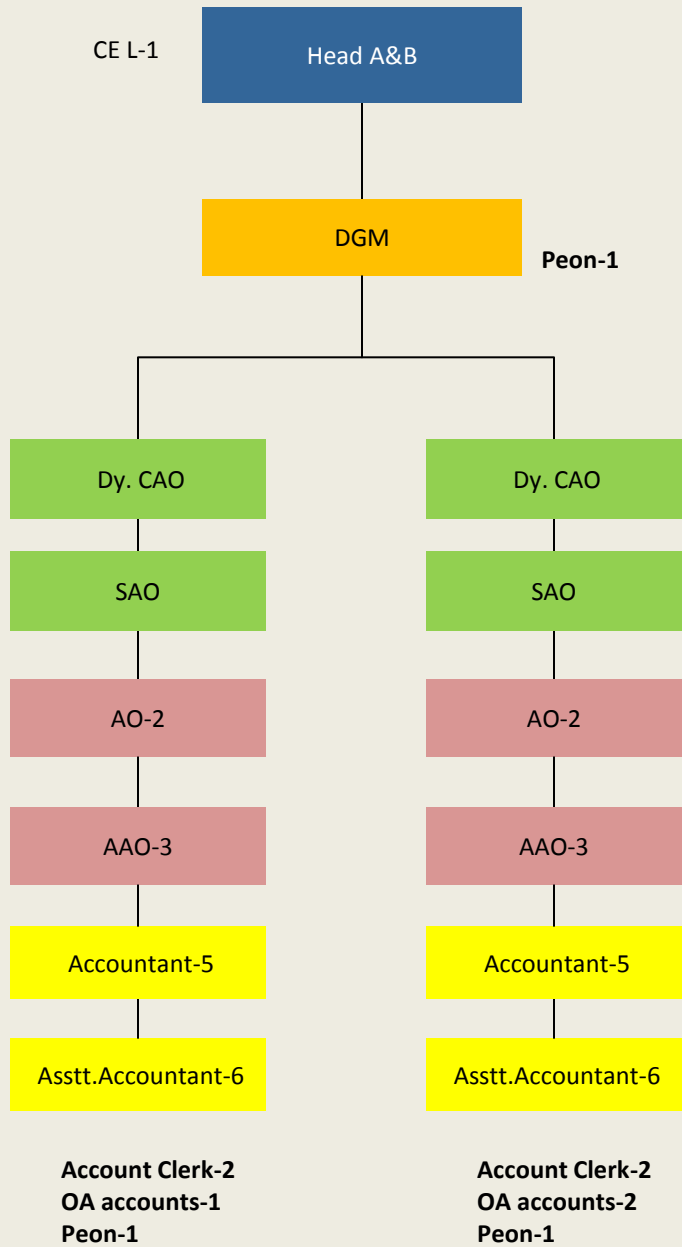

Designation	No. of Posts
CE L-1	
GM	
DGM	1
Dy CAO/SAO	2/2
AO/AAO	4/6
Acctt/Asstt. Acctt	10/12
Tech	

Total OBRA A & B TPS

Designation	ATPS	BTPS	COMMON	Total No. of Posts
CE L-1(E&M)			1	1
CE L-2(E&M)	1	1	1	3
CE L-2(Civil)				0
GM(A/c)				0
SE(E&M)	5	8	4	17
SE(Civil)			2	2
DGM(A/c)			1	1
EE(E&M)	15	30	17	62
EE(Civil)			6	6
DCAO-SAO(Acc.)			4	4
ExecutiveChemist				0
SPO			1	1
AE(E&M)	51	148	28	227
AE(Civil)			13	13
AO/AAO(Acc.)			10	10
Chief Chemist		1		1
PO/SO/WO			4	4
JE(E&M)	76	188	28	292
JE(Civil)			16	16
Acctt./Asstt. Acctt.			22	22
Chem Gr-I/II		16		16
Technicians	283	642	87	1012
Lab Asst.		12		12
OS			4	4
OA	21	40	87	148
Steno	6	9	9	24
OA Acc./Acc. Clerk			9	9
Lib/A. Lib/Comp/Dman			9	9
Sampler		8		8
Helper	125	178	50	353
Peon	18	34	41	93
Total	601	1315	454	2370
Hospital				93
School				194
Grand Total				2657

Manpower School & Hospital

Designation	No. of Posts
School	
Principal	1
Lecturer	21
Teacher(LT Grade)	45
Head Master(Primary)	6
Head Master(J.H.)	0
Assistant Teacher	0
Assistant Teacher(J.H)	0
Assistant Teacher(Primary)	78
Lab Attendant	0
Aaya	11
Total	162
Medical Cadre	
GM	0
CMO	1
Dy. CMO	2
MO	12
Matron	1
Assistant matron	
Ward Sister	6
Staff Nurse	16
X-ray Technician	1
Lab Technician	2
OT Technician	1
Lab Assistant	1
C.Pharmacist/Pharmacist	10
Darkroom Assistant	1
ANM	6
Ward Boy/Midwife/Aaya	18
First Aider	6
Dresser	5
Total	89

O A - 16
Peon-16

O A - 2
Peon-2

Abbreviations

Acronyms	Full Form	Acronyms	Full Form
AHD	Ash Handling Division	PA(E)	Personal Assistant (Establishment)
BMD	Boiler Maintenance Division	PA(W)	Personal Assistant (Works)
CAD	Common Auxiliary Division	SE(HQ)	Superintending Engineer(Head Quarter)
CEMD	Colony Electricity Maintenance Division	SD	Store Division
CFA&BO	Central Finance Accounts & Budget Organization	TD	Transport Division
CHD	Coal Handling Division	TMD	Turbine Maintenance Division
C&IMD	Control & Instrumentation Maintenance Division	TPS	Thermal Power Station
CMC	Civil Maintenance Circle	TSD	Technical Services Division
CMD	Civil Maintenance Division	TS&HRDC	Technical Services & Human Resource Development Circle
EMD	Electrical Maintenance Division	TTI	Thermal Training Institute
FF&SD	Fire fighting & Safety Division	TS,HRD & ITD	Technical Services, human Resource Development & Information Technology Division
FFS&TD	Fire Fighting Safety & Transport Division		Head Quarter
HRDD	Human Resources Development Division	R&M	Renovation & Modernization
ITC	Information Technology Circle	TO	Thermal Operations
ITD	Information Technology Division	IR	Industrial Relations
MMC	Material Management Circle	TWC	Tanda Winding Cell
MPC	Maintenance Planning Circle	HR	Human Resources
MPD	Maintenance Planning Division	SA & HRD	Sewa Ayog & Human Resource Development
OGD	Operation General Division		
O&MC	Operation & Maintenance Circle		
PD	Purchase Division		

Abbreviations

Acronyms	Full Form	Acronyms	Full Form
CMD	Chairman & Managing Director		Various
Dir.(P)	Director(Personnel)	CMO	Chief Medical Officer
Dir.(P&C)	Director(Project & Commercial)	MO	Medical Officer
Dir.(T)	Director(Technical)	SPO	Senior Personnel Officer
Dir.(F)	Director (Finance)	DS	Deputy Secretary
		US	Under Secretary
E&M & Civil	Electrical & Mechanical & Civil	CS	Company Secretary
CE(L-1)	Chief Engineer (Level-1)	ACS	Assistant Company Secretary
CE(L-2)	Chief Engineer (Level-2)	PS(SG)	Personal Secretary(Special Grade)
SE	Superintending Engineer	PS(Gr-I)	Personal Secretary(Grade-I)
EE	Executive Engineer	PS(Gr-II)	Personal Secretary(Grade-II)
AE	Assistant Engineer	PO	Personnel Officer
JE	Junior Engineer	WO	Welfare Officer
Tech	Technicians	SO	Sports Officer
Acc.	Accounts	SO	Section Officer
CGM	Chief General Manager	PA	Personal Assistant
GM	General Manager	RO	Reviewing Officer
DGM	Deputy General Manager	ARO	Assistant Reviewing Officer
Dy. CAO	Deputy Chief Accounts Officer	LO	Legal Officer
SAO	Senior Accounts Officer	OS	Office Superintendent
AO	Accounts Officer	OA	Office Assistant
AAO	Assistant Accounts Officer		
Acctt.	Accountant		
Asstt. Acctt.	Assistant Accountant		

PARICHHA THERMAL POWER STATION

TOTAL CAPACITY-1140 MW

(2X110 MW) ATPS + (2X210 MW)BTPS

+ (2X250 MW) CTPS

Structure and Staffing Pattern

Parichha Structure Overview

Designation	No. of Posts
CE L-1	1
CE L-2	
SE	
EE	
AE	
JE	
Tech	

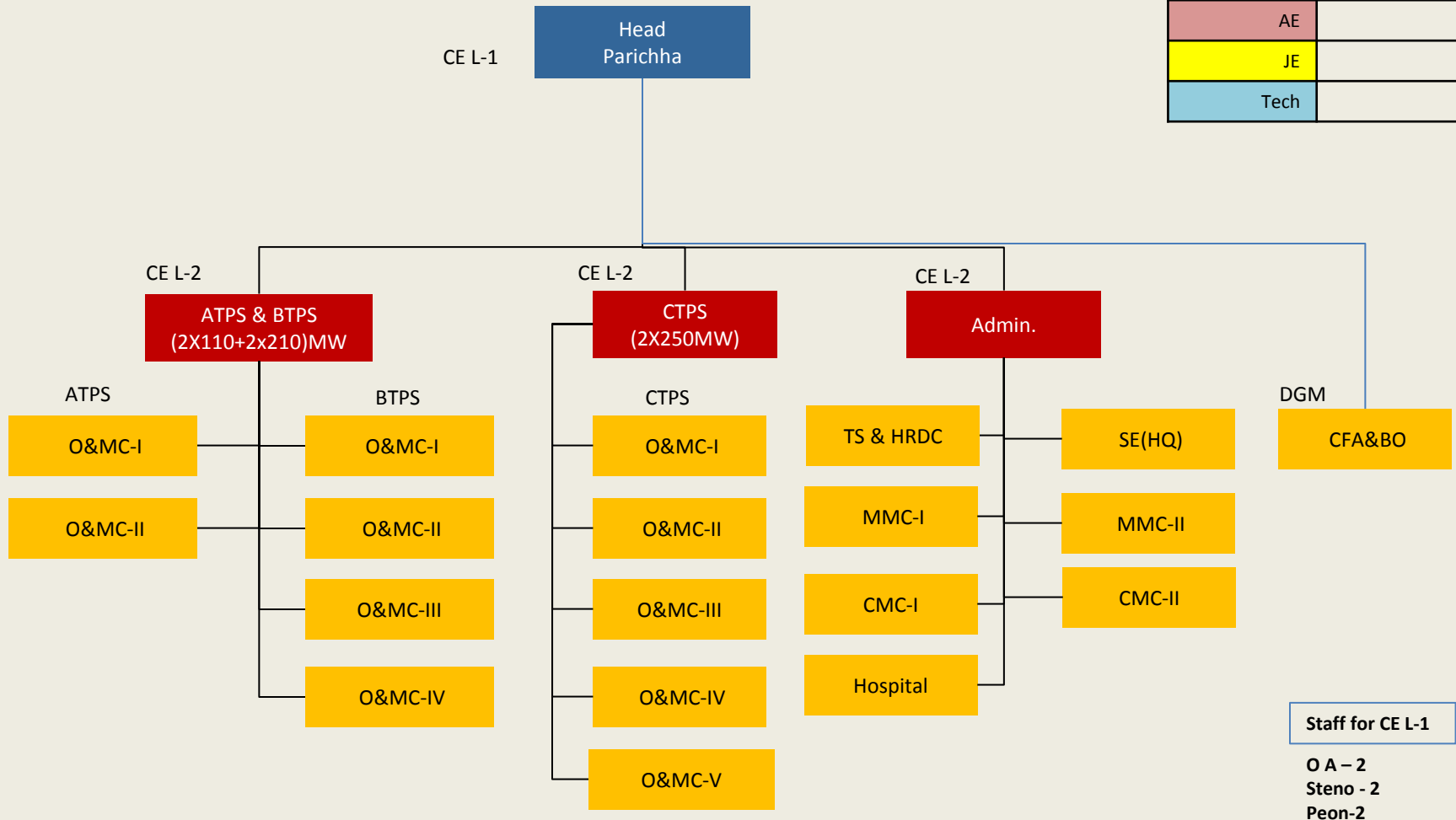

(2X110) MW ATPS O&MC-I

Designation	No. of Posts
CE L-1	
CE L-2	1
SE	1
EE	11
AE	45
JE	65/5
Tech	140/6

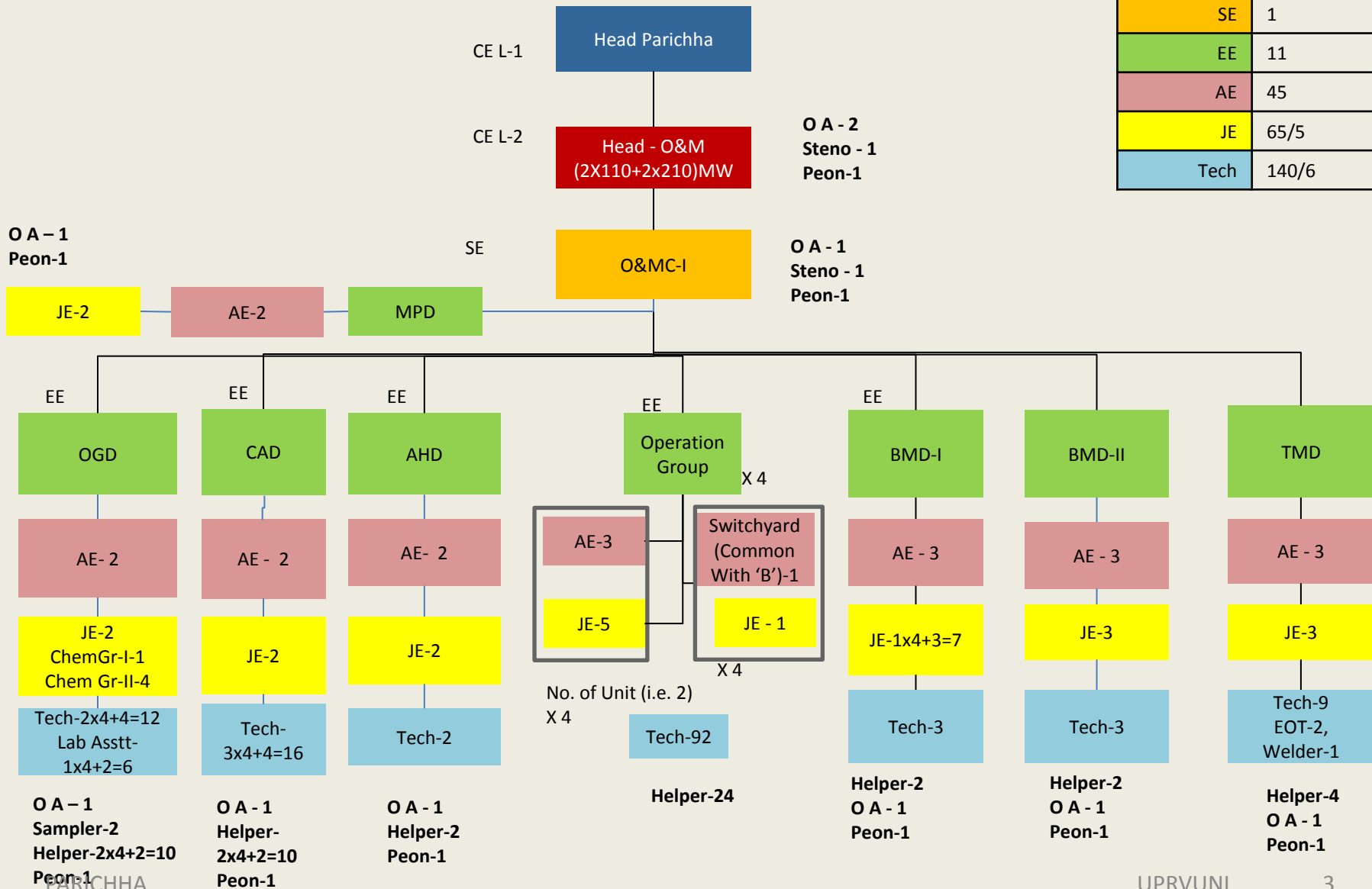

Operations – Non Executives ATPS (2X110)MW

Location	Plant Operator	Helpers
Boiler Side		1x2x4
Zero Meter	1x2x4	
Firing Floor	1x2x4	
ID, FD & PA Fan	1x2x4	
PRDS	1x2x4	
Boiler 42m	1x2x4	
Turbine Side		1x2x4
Zero Meter	1x2x4	
Turbine Floor	1x2x4	
Compressor House	1x4	
Boiler Feed Pump	1x2x4	
Electrical		
Switchgear	1x2x4	
Switchyard	1x4	
MCB	2x4	
Offsite		1x2x4
Other pump houses	1x4	
Total	92	24

(2X110) MW ATPS O&MC-II

Designation	No. of Posts
CE L-1	
CE L-2	
SE	1
EE	4
AE	10
JE	11
Tech	17

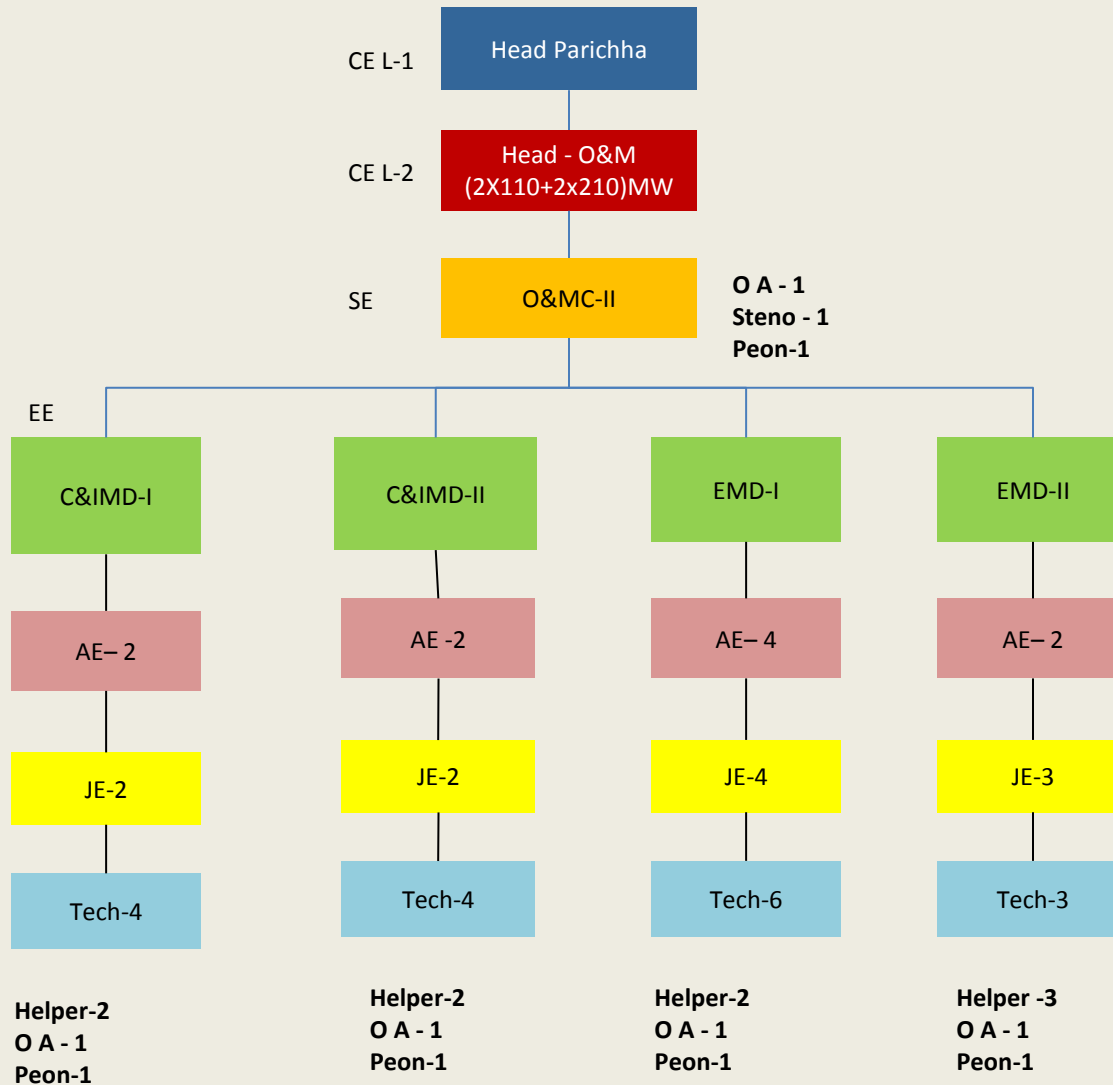

(2X210) MW BTPS

O&MC-I

Designation	No. of Posts
CE L-1	
CE L-2	
SE	1
EE	8
AE	40/1
JE	32/6
Tech	126/4

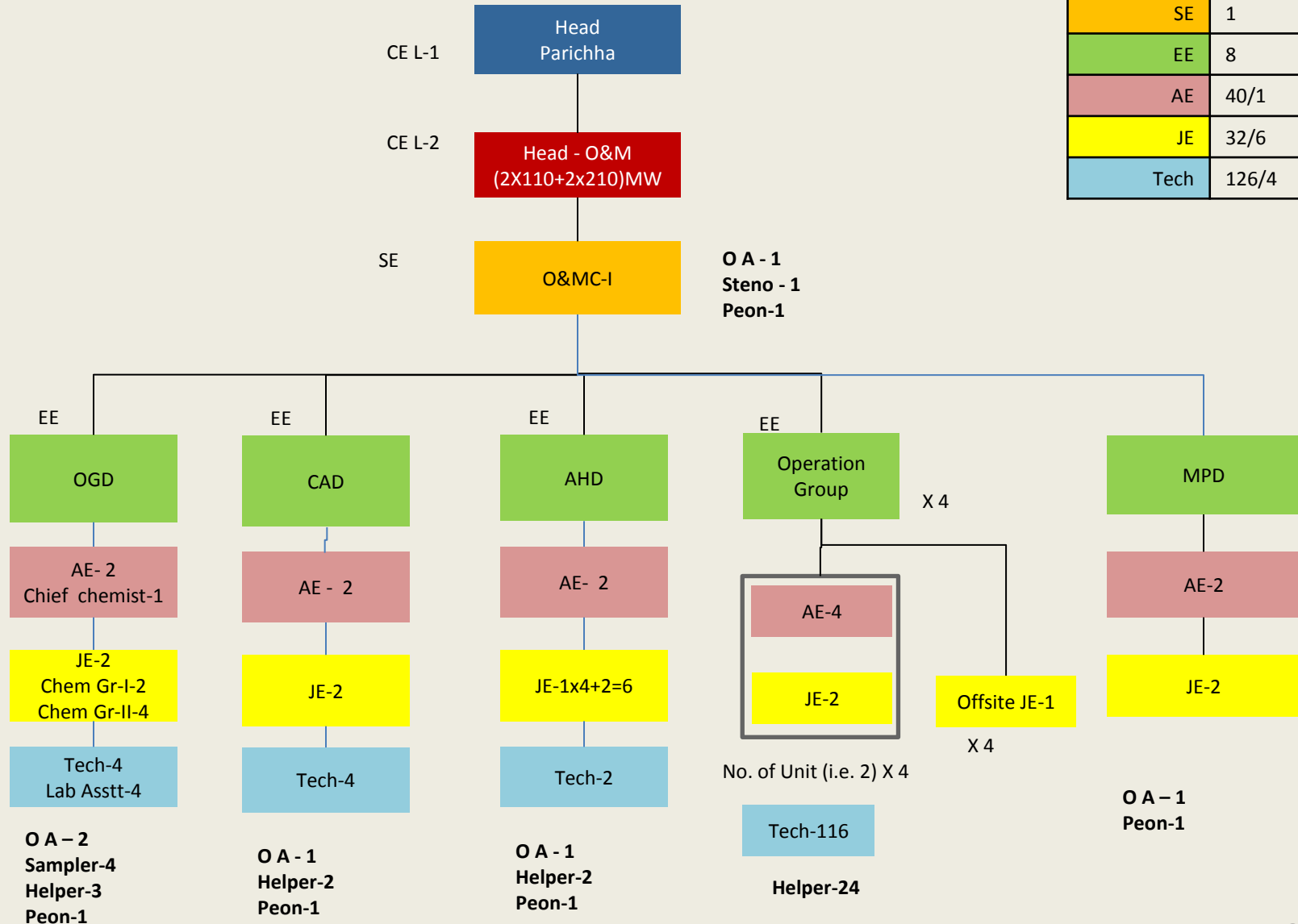

Operations – Non Executives BTPS (2X210)MW

Location	Plant Operator	Helpers
Boiler Side		1x2x4
Zero Meter(Mill+PA+FD)	1x2x4	
Firing Floor	1x2x4	
ID Fan+ESP	1x2x4	
PRDS & Deaerator	1x2x4	
Turbine Side		1x2x4
Zero Meter(CEP)	1x2x4	
Turbine Floor	1x2x4	
Boiler Feed Pump	1x2x4	
Electrical		
Switchgear	2x2x4	
Switchyard	1x2x4	
Offsite		1x2x4
CW pump house	1x4	
DG set	1x4	
Chlorination Plant	1x4	
ETP/Control room	1x4	
Cooling tower	1x4	
Other Pump Houses	4x4	
Total	116	24

(2X210) MW BTPS O&MC-II

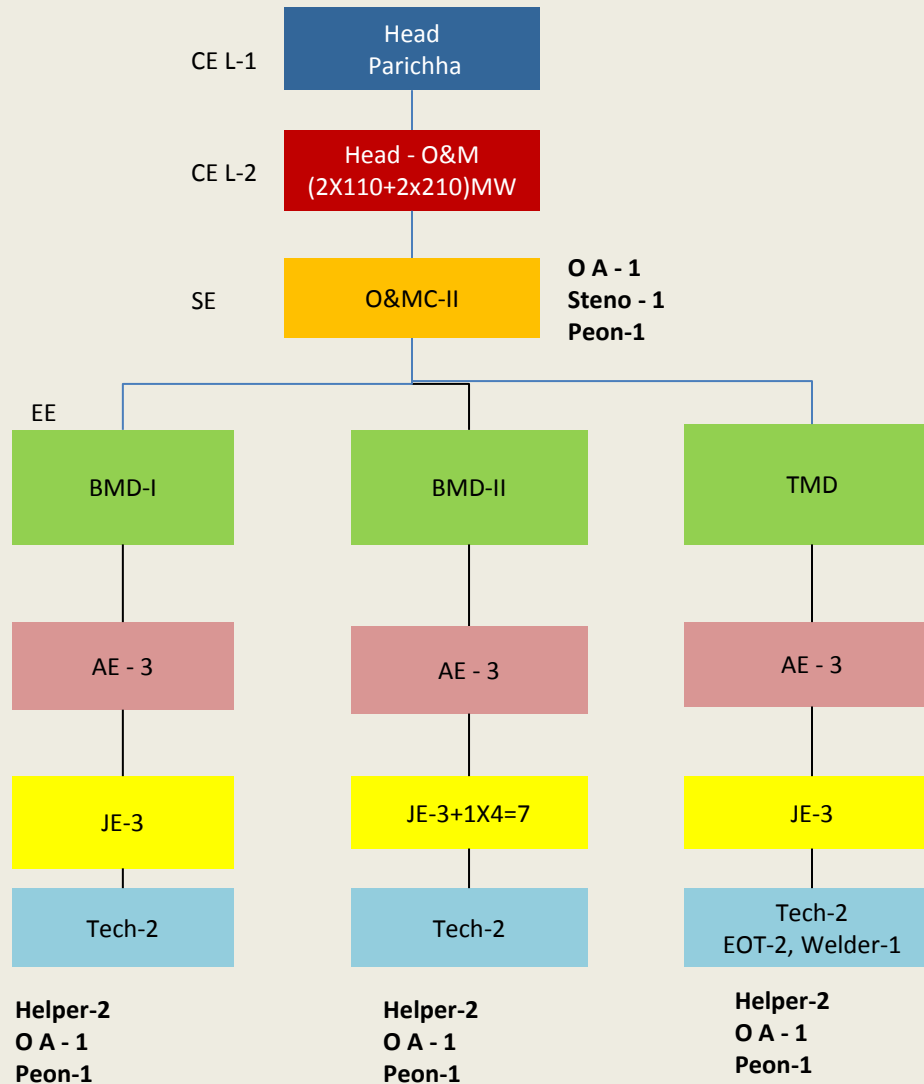

Designation	No. of Posts
CE L-1	
CE L-2	
SE	1
EE	3
AE	9
JE	13
Tech	9

(2X210)MW BTPS O&MC-III

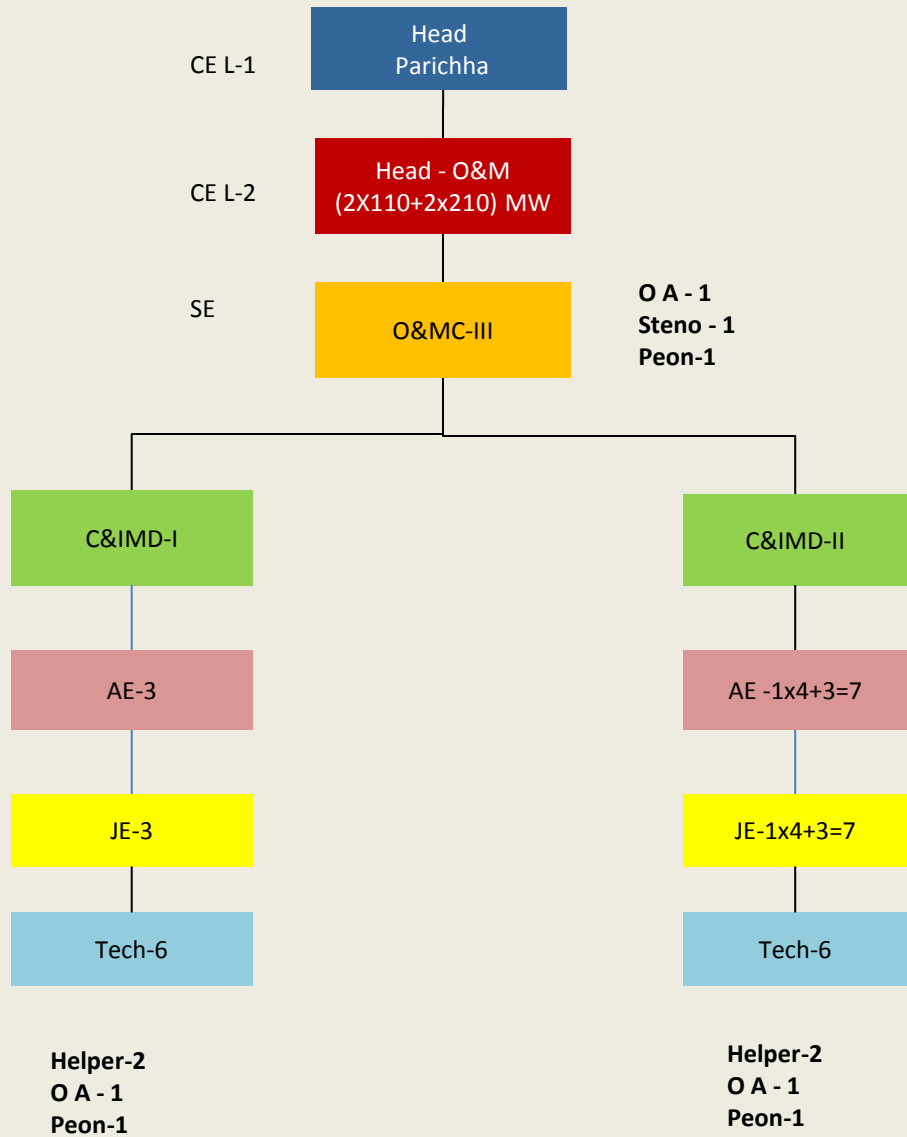

Designation	No. of Posts
CE L-1	
CE L-2	
SE	1
EE	2
AE	10
JE	10
Tech	12

(2X210)MW BTPS O&MC-IV

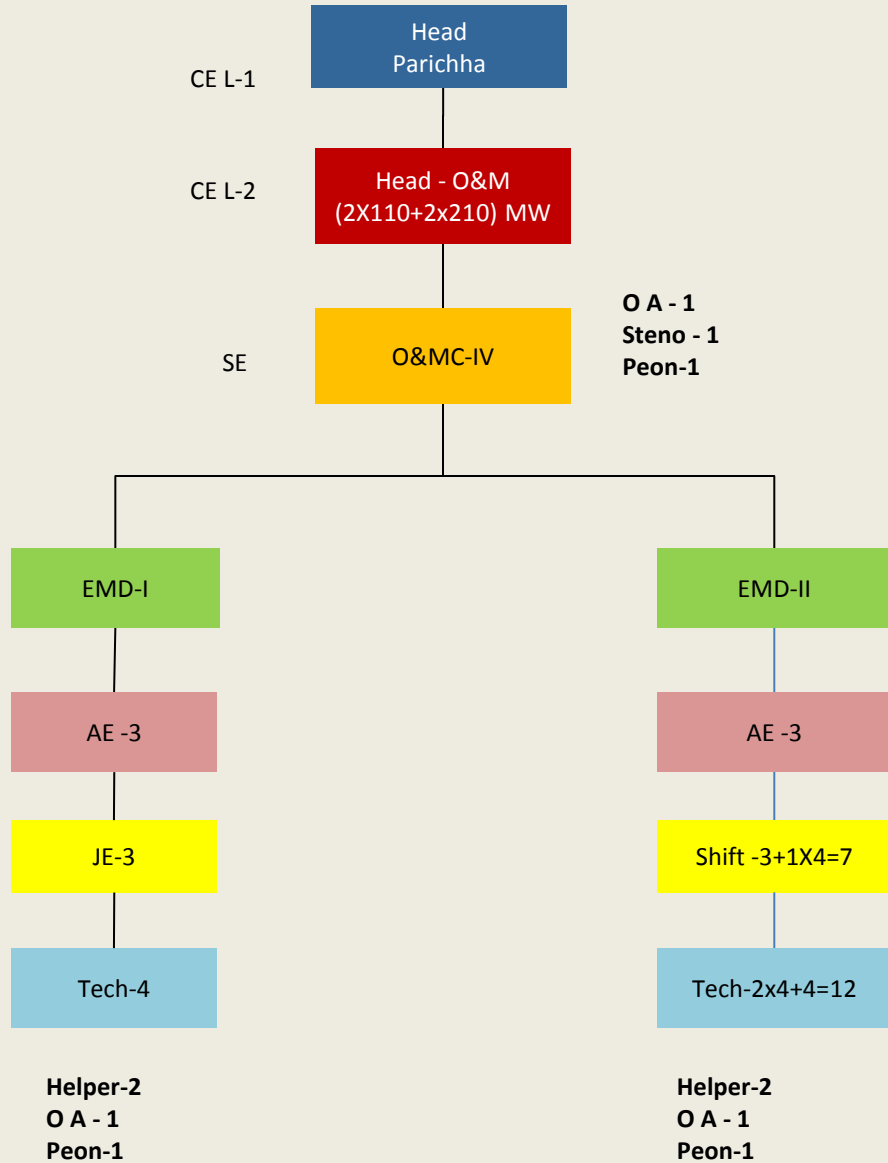

Designation	No. of Posts
CE L-1	
CE L-2	
SE	1
EE	2
AE	6
JE	10
Tech	16

2X250 MW CTPS

O&MC-I

Designation	No. of Posts
CE L-1	
CE L-2	1
SE	1
EE	8
AE	45/1
JE	46/7
Tech	128/6

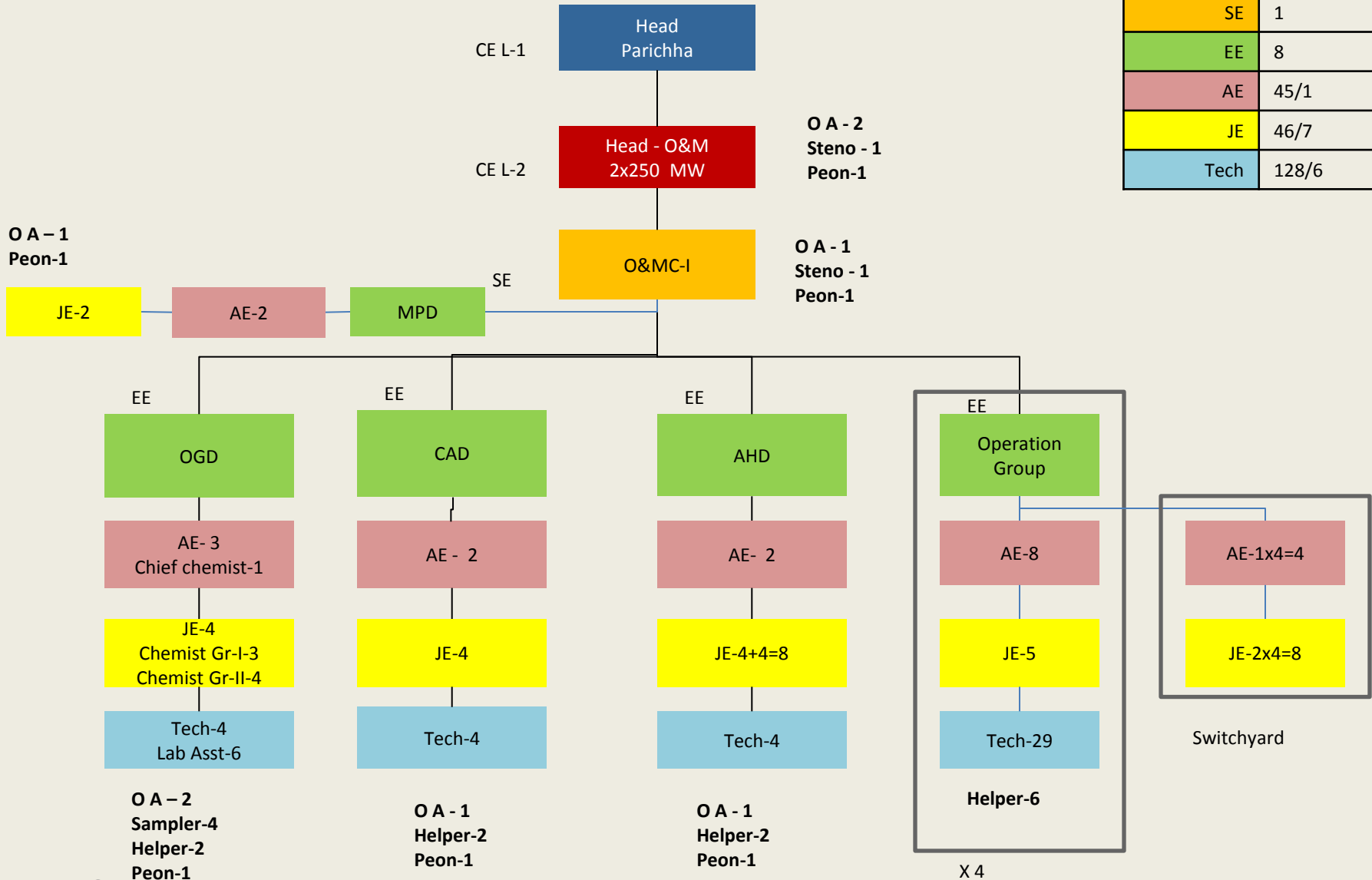

Operations – Non Executives CTPS (2X250)MW

Location	Plant Operator	Helpers
Boiler Side		1x2x4
Zero Meter(Mill)	1x2x4	
Firing Floor + Feeder	1x2x4	
ID Fan + ESP	1x2x4	
FD & PA fan	1x2x4	
Turbine Side		1x2x4
Zero Meter(CEP)	1x2x4	
Turbine Floor	1x2x4	
Boiler Feed Pump	1x2x4	
MOT Room	1x2x4	
Electrical		
Switchgear	2x2x4	
Switchyard & MCB	3x4	
Offsite		1x2x4
CW pump house	1x4	
DG set	1x4	
Chlorination Plant	1x4	
Cooling tower	1x4	
Other Pump Houses	2x4	
Total	116	24

2X250 MW CTPS O&MC-II

Designation	No. of Posts
CE L-1	
CE L-2	
SE	1
EE	3
AE	9
JE	18
Tech	16

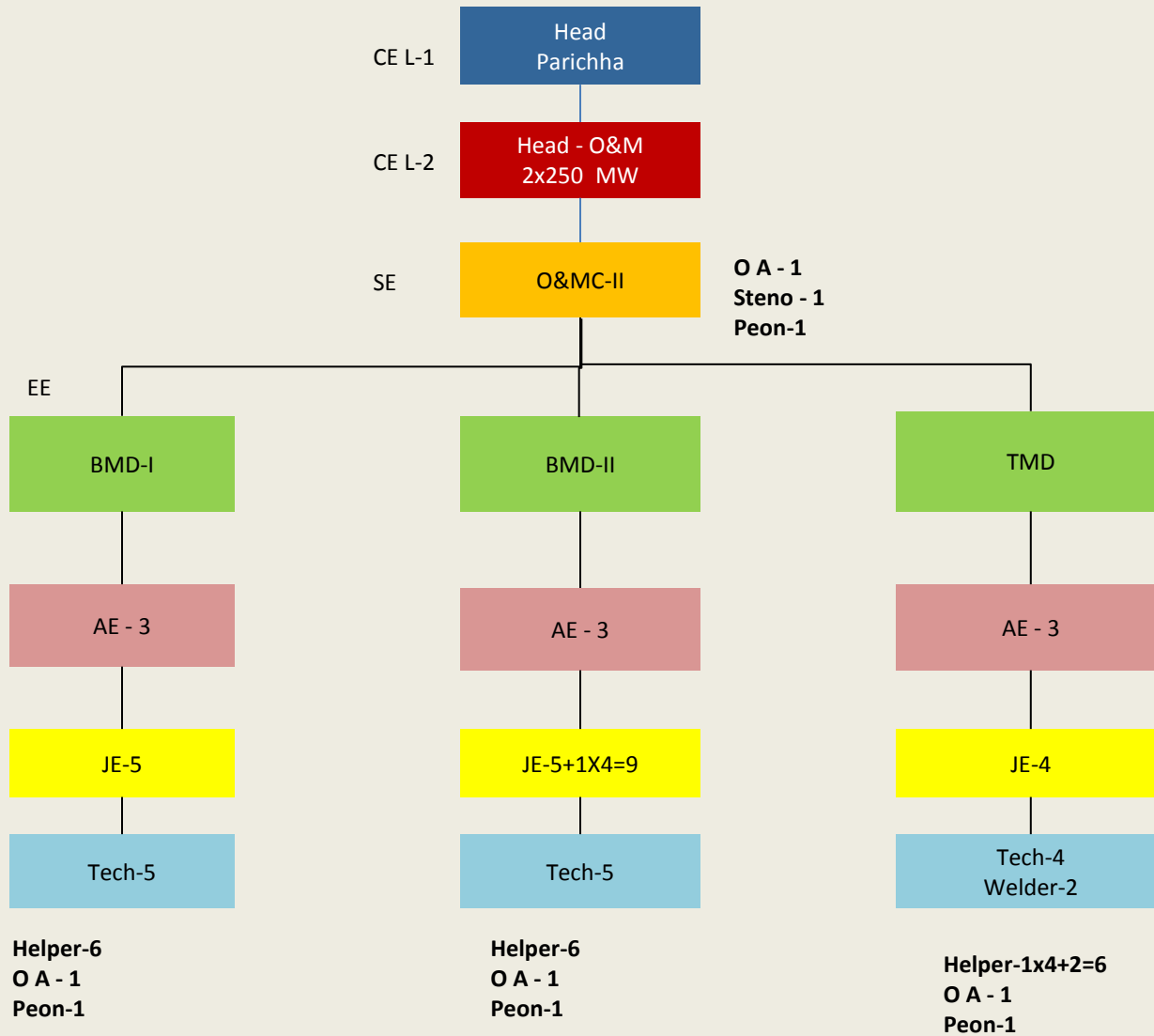

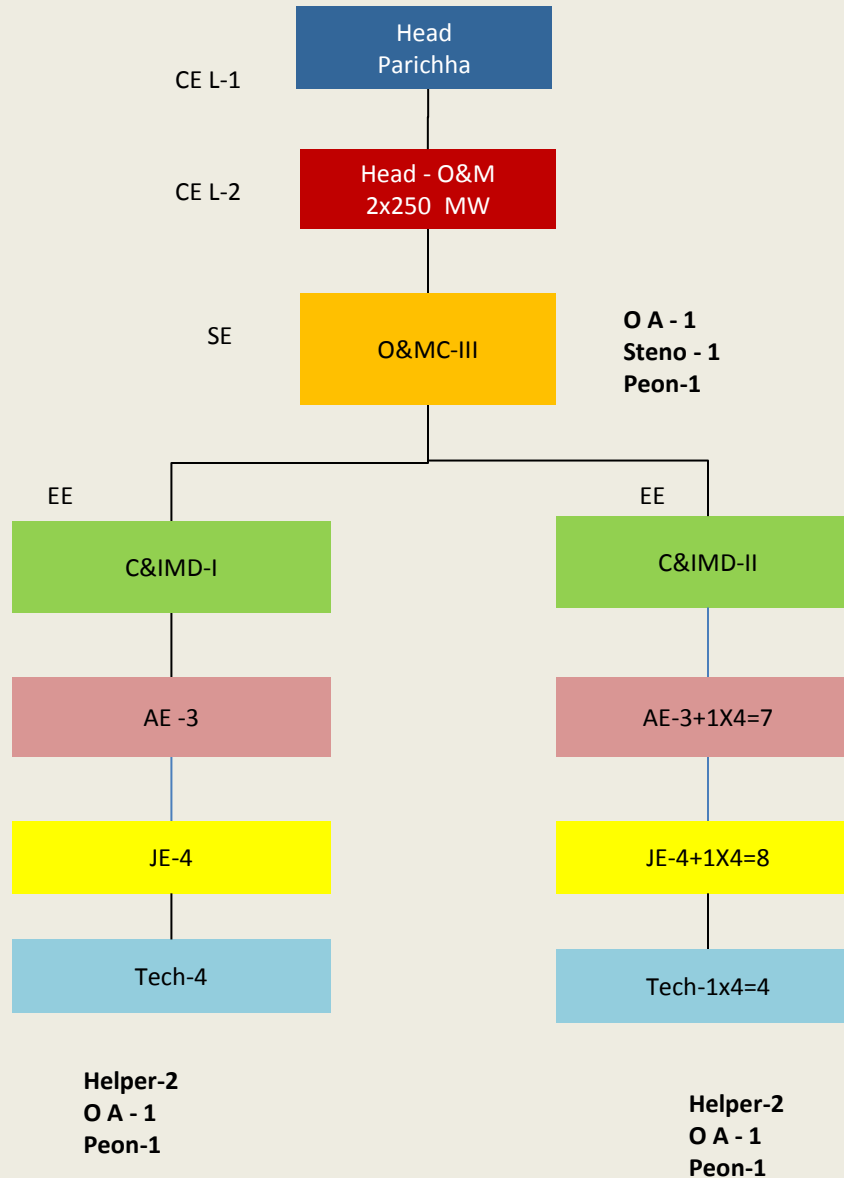

Designation	No. of Posts
CE L-1	
CE L-2	
SE	1
EE	2
AE	10
JE	12
Tech	8

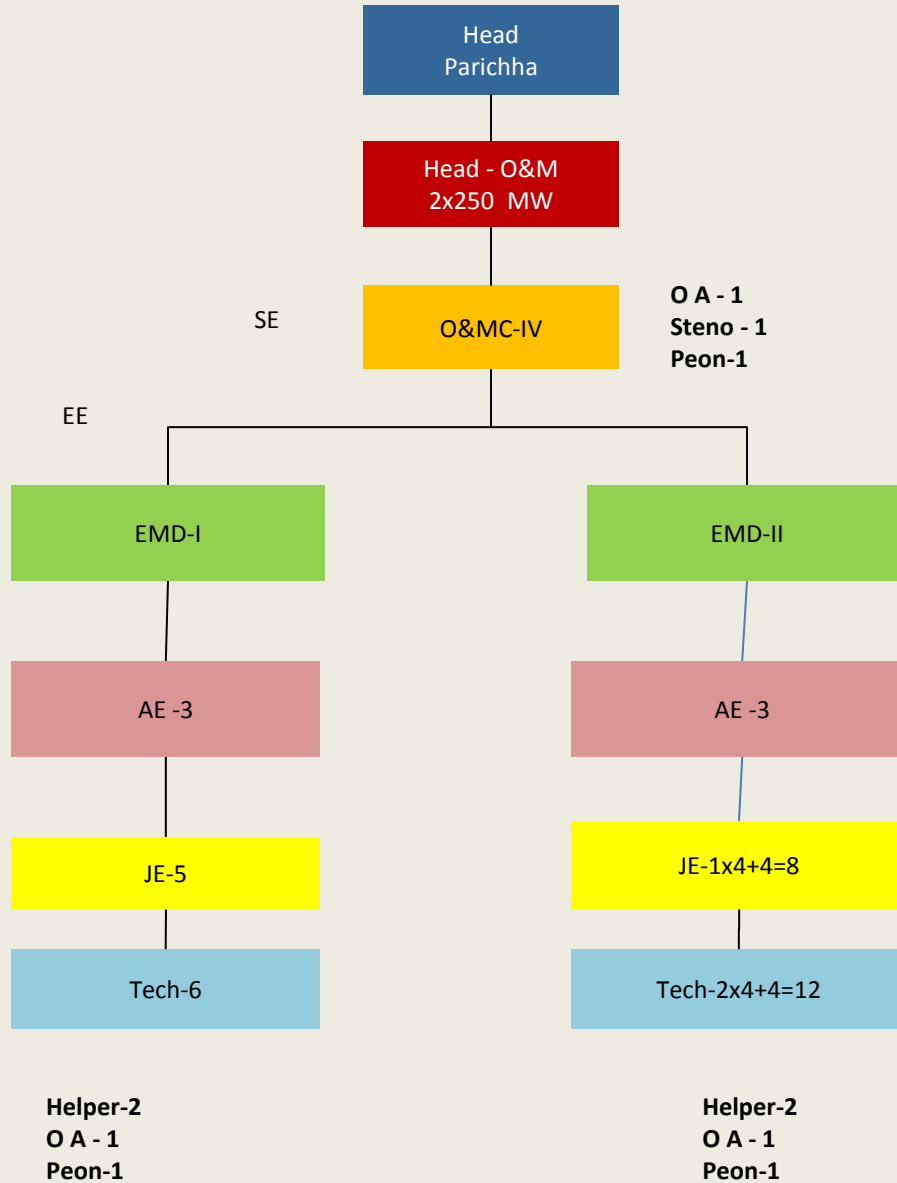

Designation	No. of Posts
CE L-1	
CE L-2	
SE	1
EE	2
AE	6
JE	13
Tech	18

(2X110+2X210+2x250) MW O&MC-V

Designation	No. of Posts
CE L-1	
CE L-2	
SE	1
EE	4
AE	22
JE	23
Tech	74

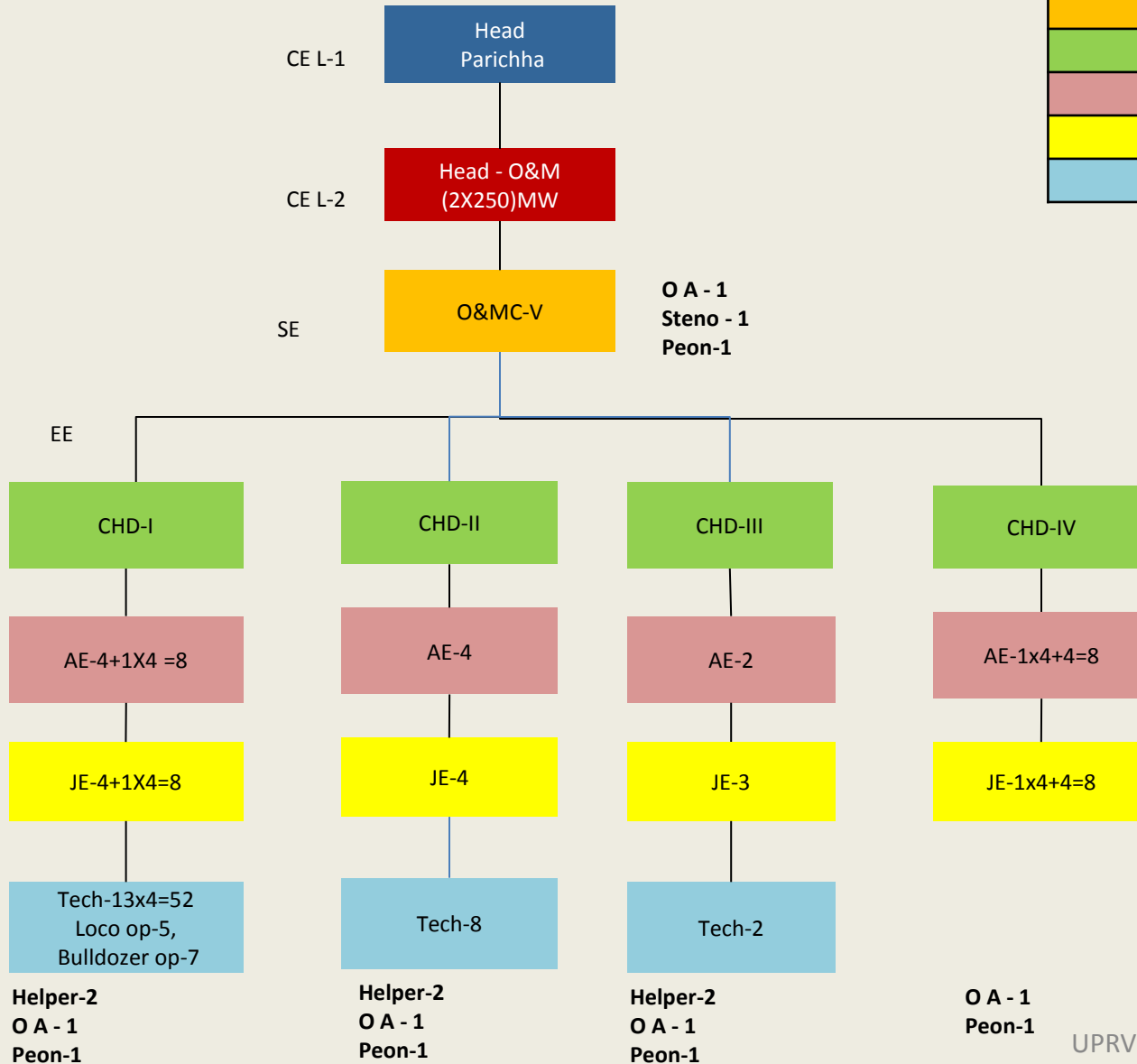

Admin - SE (Head Quarter)

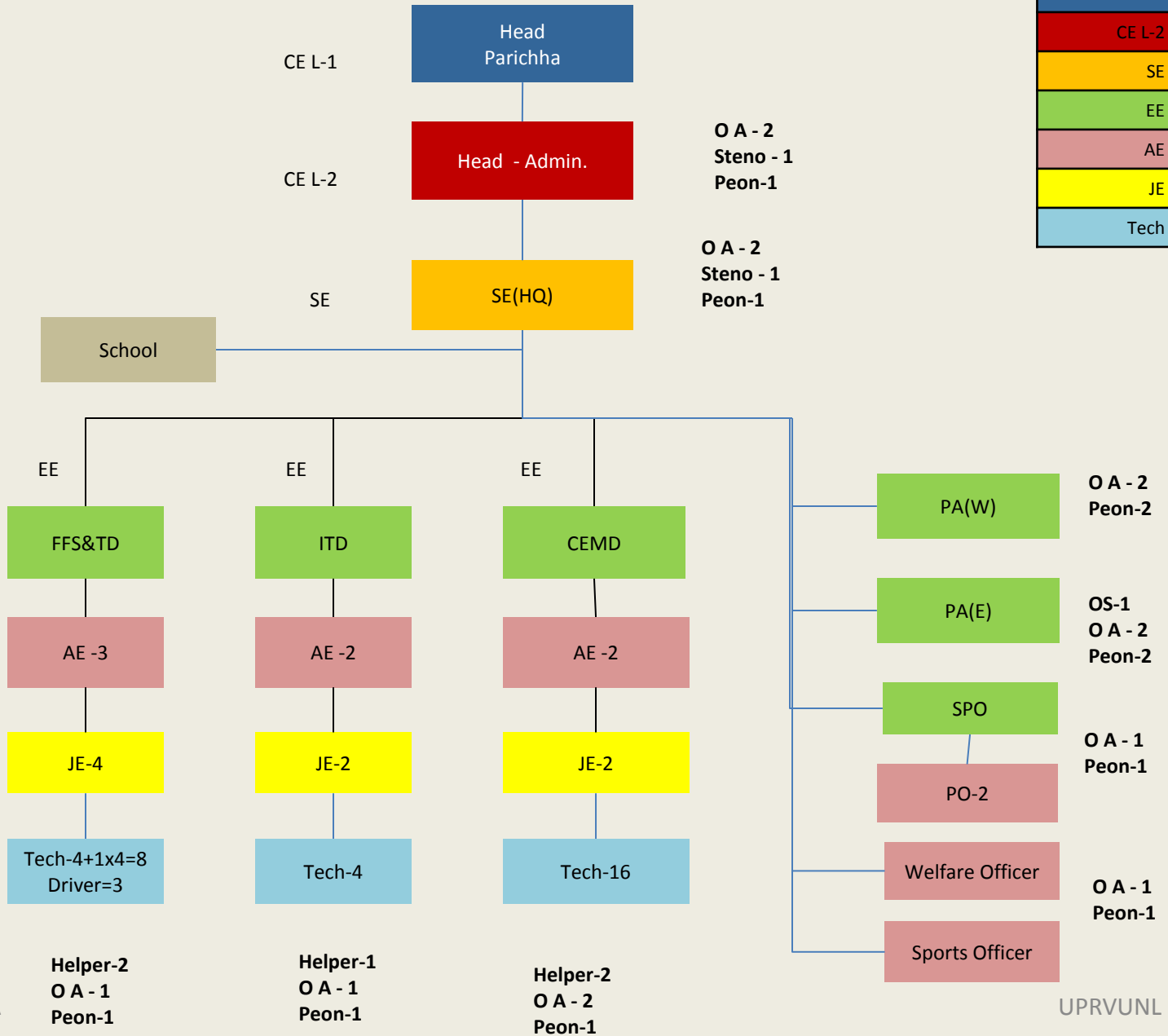

Designation	No. of Posts
CE L-1	
CE L-2	1
SE	1
EE	5/1
AE	7/4
JE	8
Tech	31

Admin -TS & HRD Circle

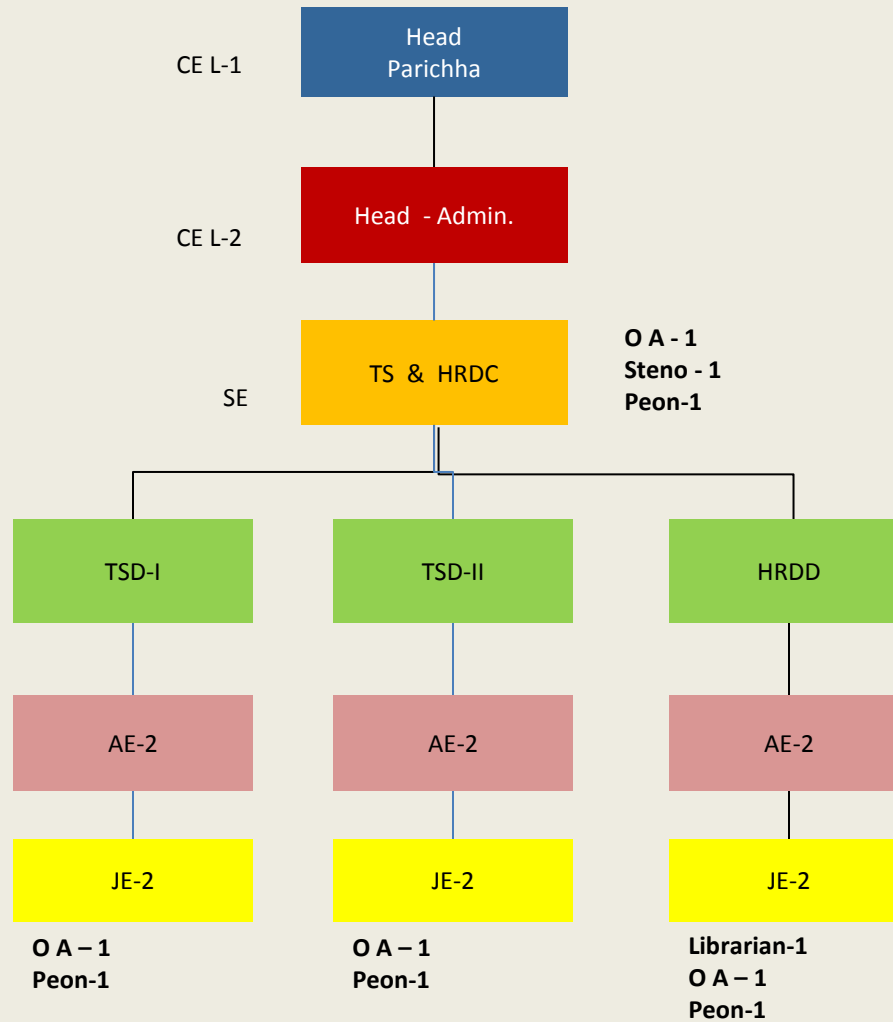

Designation	No. of Posts
CE L-1	
CE L-2	
SE	1
EE	3
AE	6
JE	6
Tech	

Admin -Material Management

Designation	No. of Posts
CE L-1	
CE L-2	
SE	2
EE	6
AE	14
JE	22
Tech	4

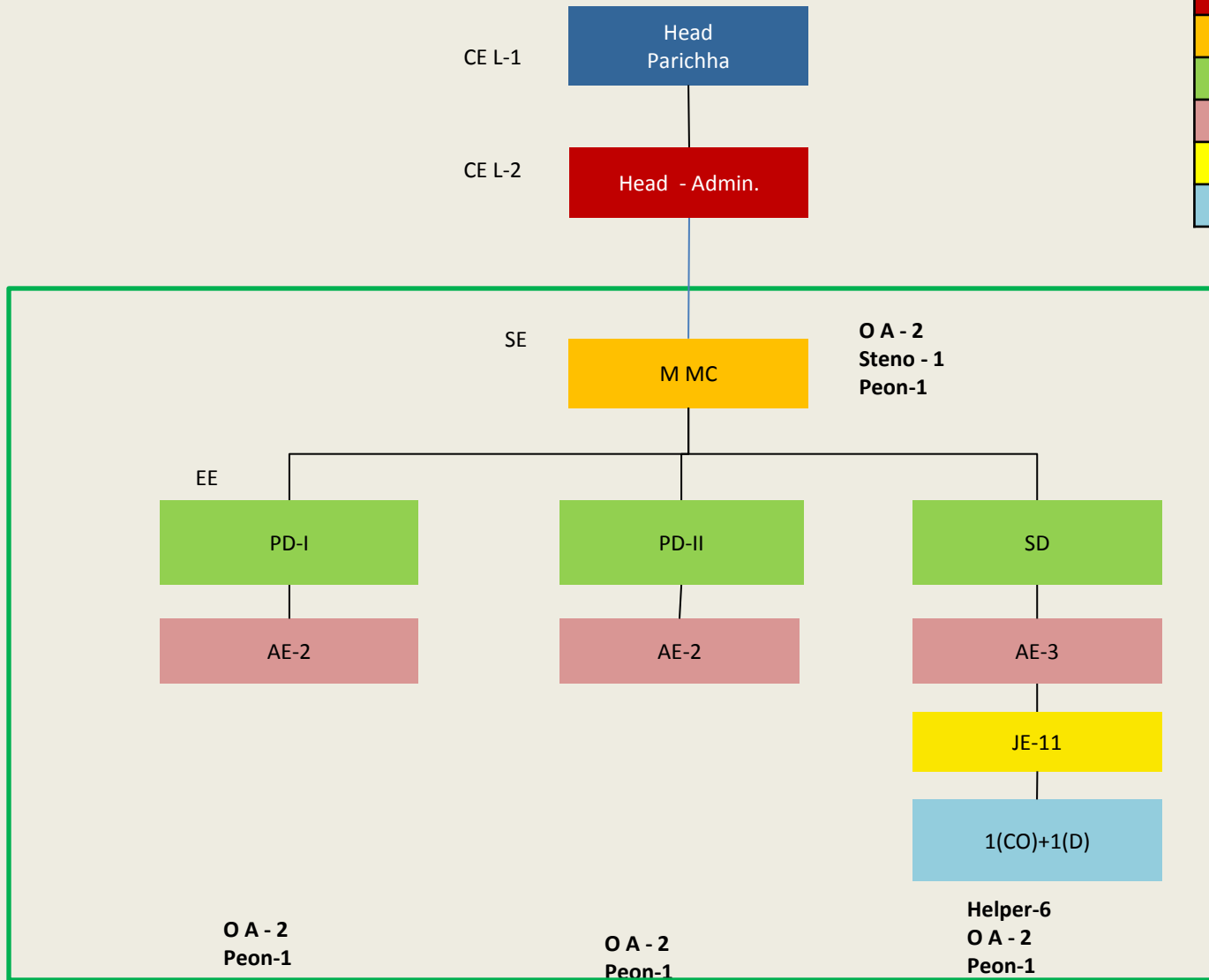

X2 each for ATPS & BTPS and CTPS

Civil Maintenance Circle

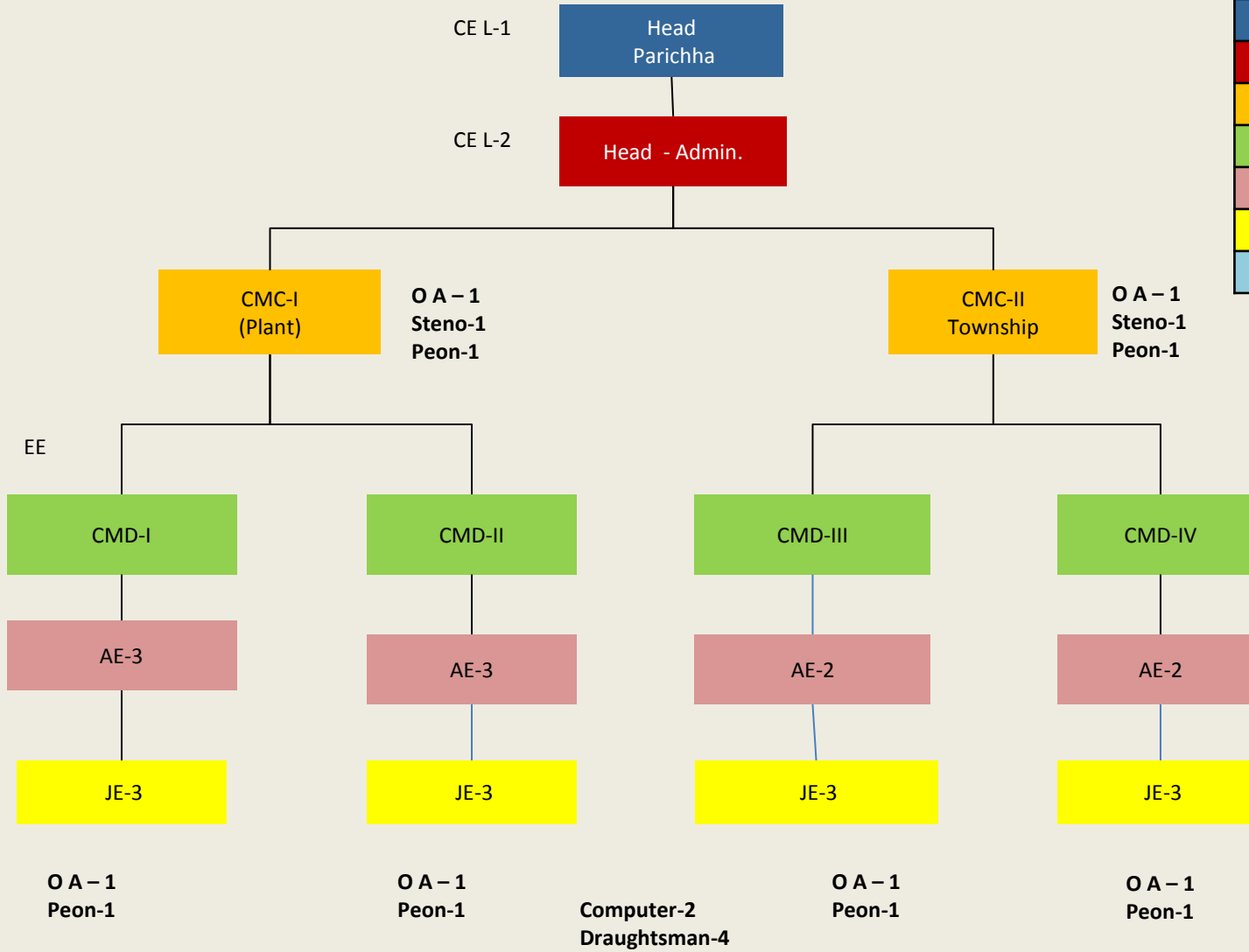

Designation	No. of Posts
CE L-1	
CE L-2	
SE	2
EE	4
AE	10
JE	12
Tech	

CFA & BO Parichha TPS

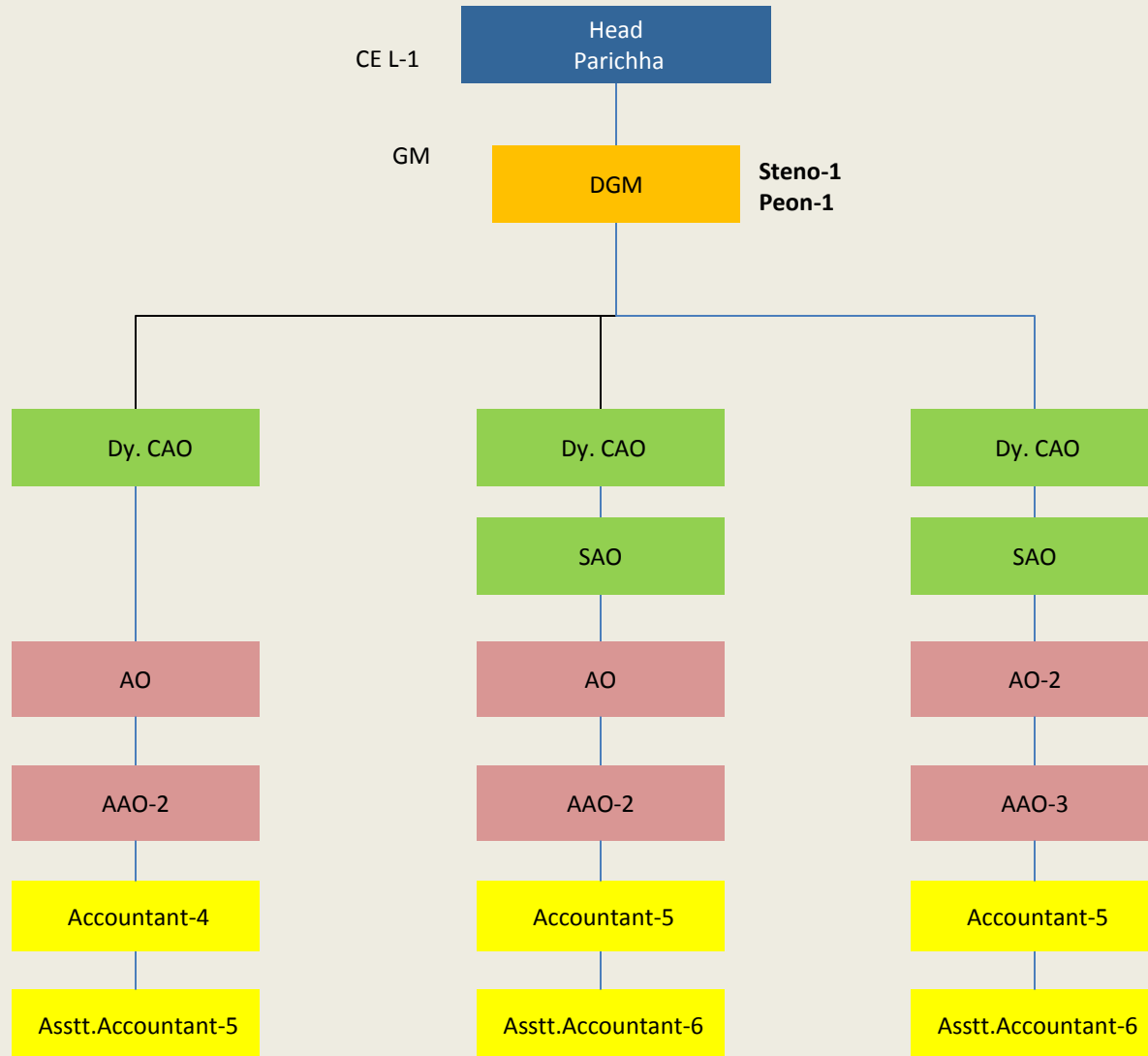

Account Clerk-2
OA accounts-1
Peon-1

Account Clerk-2
OA accounts-1
Peon-1

Account Clerk-2
OA accounts-2
Peon-1

Designation	No. of Posts
CGM	
GM	
DGM	1
Dy CAO/SAO	3/2
AO/AAO	4/7
Acctt/Asstt. Acctt	14/17
Tech	

Total PARICHHA TPS

Designation	ATPS	BTPS	C TPS	COMMON	Total No. of Posts
CE L-1(E&M)				1	1
CE L-2(E&M)	1		1	1	3
CE L-2(Civil)					0
GM(A/c)					0
SE(E&M)	2	4	5	4	15
SE(Civil)				2	2
DGM(A/c)				1	1
EE(E&M)	15	15	19	14	63
EE(Civil)				4	4
DCAO-SAO(Acc.)				5	5
ExecutiveChemist					0
SPO				1	1
AE(E&M)	55	65	92	27	239
AE(Civil)				10	10
AO/AAO(Acc.)				11	11
Chief Chemist		1	1		2
PO/SO/WO				4	4
JE(E&M)	76	65	112	36	289
JE(Civil)				12	12
Acctt./Asstt. Acctt.				31	31
Chem Gr-I/II	5	6	7		18
Technicians	157	163	244	35	599
Lab Asst.	6	4	6		16
OS				1	1
OA	15	16	23	42	96
Steno	3	4	6	10	23
OA Acc./Acc. Clerk				10	10
Lib/A. Lib/Comp/Dman				7	7
Sampler	2	4	4		10
Helper	63	45	62	17	187
Peon	14	15	21	35	85
Total	414	407	603	321	1745
Hospital					55
School					41
Grand Total					1841

Manpower School & Hospital

Designation	No. of Posts
School	
Principal	1
Lecturer	1
Teacher(LT Grade)	13
Head Master(Primary)	1
Head Master(J.H.)	0
Assistant Teacher	17
Assistant Teacher(J.H)	0
Assistant Teacher(Primary)	0
Lab Attendant	0
Aaya	0
Total	33
Medical Cadre	
GM	0
CMO	1
Dy. CMO	2
MO	7
Matron	
Assistant matron	1
Ward Sister	3
Staff Nurse	8
X-ray Technician	1
Lab Technician	1
OT Technician	
Lab Assistant	1
C.Pharmacist/Pharmacist	6
Darkroom Assistant	1
ANM	3
Ward Boy/Midwife/Aaya	10
First Aider	3
Dresser	3
Total	51

O A - 4
Peon-4

O A - 2
Peon-2

Abbreviations

Acronyms	Full Form	Acronyms	Full Form
AHD	Ash Handling Division	PA(E)	Personal Assistant (Establishment)
BMD	Boiler Maintenance Division	PA(W)	Personal Assistant (Works)
CAD	Common Auxiliary Division	SE(HQ)	Superintending Engineer(Head Quarter)
CEMD	Colony Electricity Maintenance Division	SD	Store Division
CFA&BO	Central Finance Accounts & Budget Organization	TD	Transport Division
CHD	Coal Handling Division	TMD	Turbine Maintenance Division
C&IMD	Control & Instrumentation Maintenance Division	TPS	Thermal Power Station
CMC	Civil Maintenance Circle	TSD	Technical Services Division
CMD	Civil Maintenance Division	TS&HRDC	Technical Services & Human Resource Development Circle
EMD	Electrical Maintenance Division	TTI	Thermal Training Institute
FF&SD	Fire fighting & Safety Division	TS,HRD & ITD	Technical Services, human Resource Development & Information Technology Division
FFS&TD	Fire Fighting Safety & Transport Division		Head Quarter
HRDD	Human Resources Development Division	R&M	Renovation & Modernization
ITC	Information Technology Circle	TO	Thermal Operations
ITD	Information Technology Division	IR	Industrial Relations
MMC	Material Management Circle	TWC	Tanda Winding Cell
MPC	Maintenance Planning Circle	HR	Human Resources
MPD	Maintenance Planning Division	SA & HRD	Sewa Ayog & Human Resource Development
OGD	Operation General Division		
O&MC	Operation & Maintenance Circle		
PD	Purchase Division		

Abbreviations

Acronyms	Full Form	Acronyms	Full Form
CMD	Chairman & Managing Director		Various
Dir.(P)	Director(Personnel)	CMO	Chief Medical Officer
Dir.(P&C)	Director(Project & Commercial)	MO	Medical Officer
Dir.(T)	Director(Technical)	SPO	Senior Personnel Officer
Dir.(F)	Director (Finance)	DS	Deputy Secretary
		US	Under Secretary
E&M & Civil	Electrical & Mechanical & Civil	CS	Company Secretary
CE(L-1)	Chief Engineer (Level-1)	ACS	Assistant Company Secretary
CE(L-2)	Chief Engineer (Level-2)	PS(SG)	Personal Secretary(Special Grade)
SE	Superintending Engineer	PS(Gr-I)	Personal Secretary(Grade-I)
EE	Executive Engineer	PS(Gr-II)	Personal Secretary(Grade-II)
AE	Assistant Engineer	PO	Personnel Officer
JE	Junior Engineer	WO	Welfare Officer
Tech	Technicians	SO	Sports Officer
Acc.	Accounts	SO	Section Officer
CGM	Chief General Manager	PA	Personal Assistant
GM	General Manager	RO	Reviewing Officer
DGM	Deputy General Manager	ARO	Assistant Reviewing Officer
Dy. CAO	Deputy Chief Accounts Officer	LO	Legal Officer
SAO	Senior Accounts Officer	OS	Office Superintendent
AO	Accounts Officer	OA	Office Assistant
AAO	Assistant Accounts Officer		
Acctt.	Accountant		
Asstt. Acctt.	Assistant Accountant		

HARDUAGANJ THERMAL POWER STATION
TOTAL CAPACITY-665 MW
(1X60 MW+1X105 MW) CTPS & (2X250 MW) DTPS

Structure and Staffing Pattern

Harduaganj Structure Overview

Designation	No. of Posts
CE L-1	
CE L-2	1
SE	
EE	
AE	
JE	
Tech	

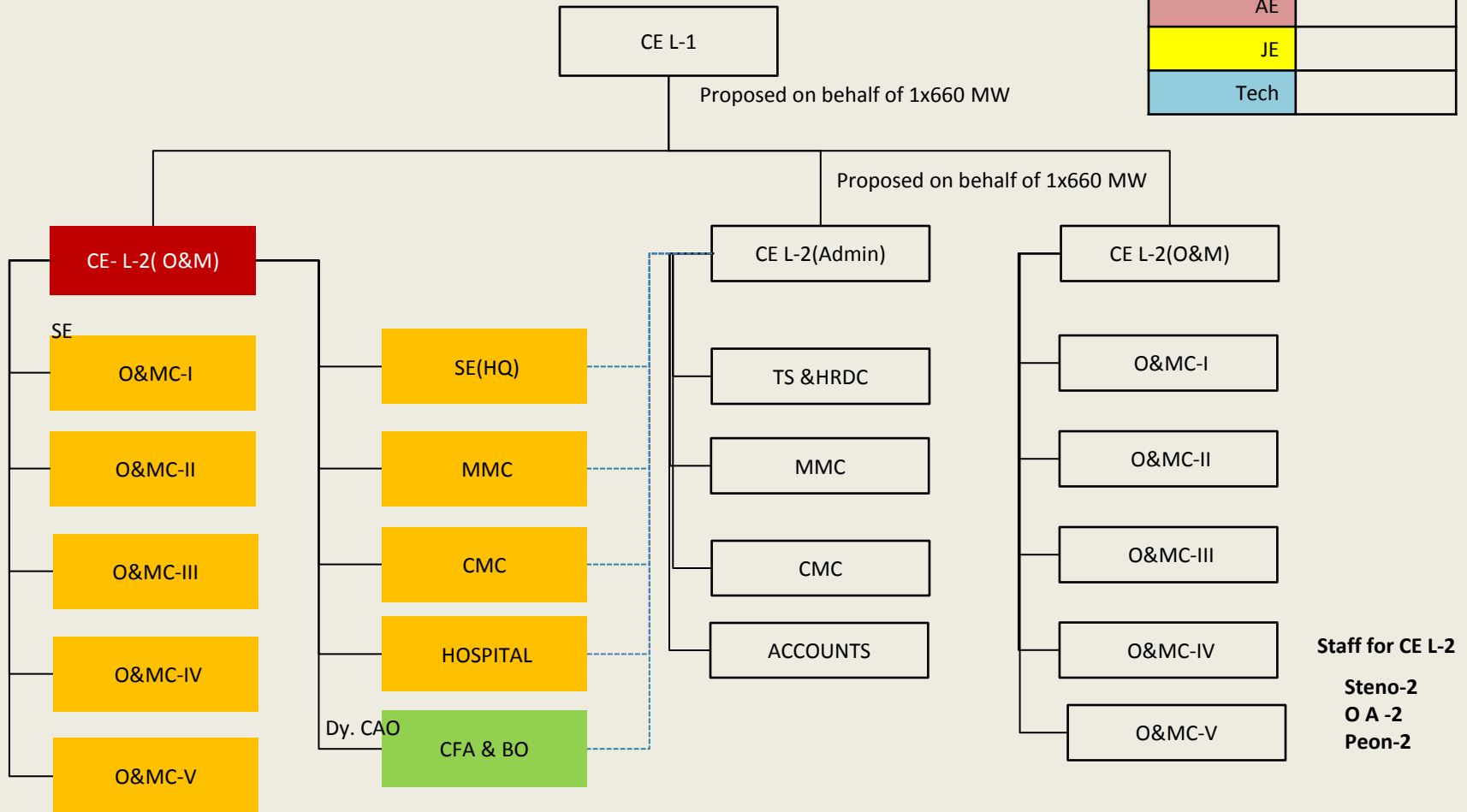

(1X60+1X105+2X250) MW O&MC-I

Designation	No. of Posts
CE L-1	
CE L-2	
SE	1
EE	14
AE	65/1
JE	56/14
Tech	176/8

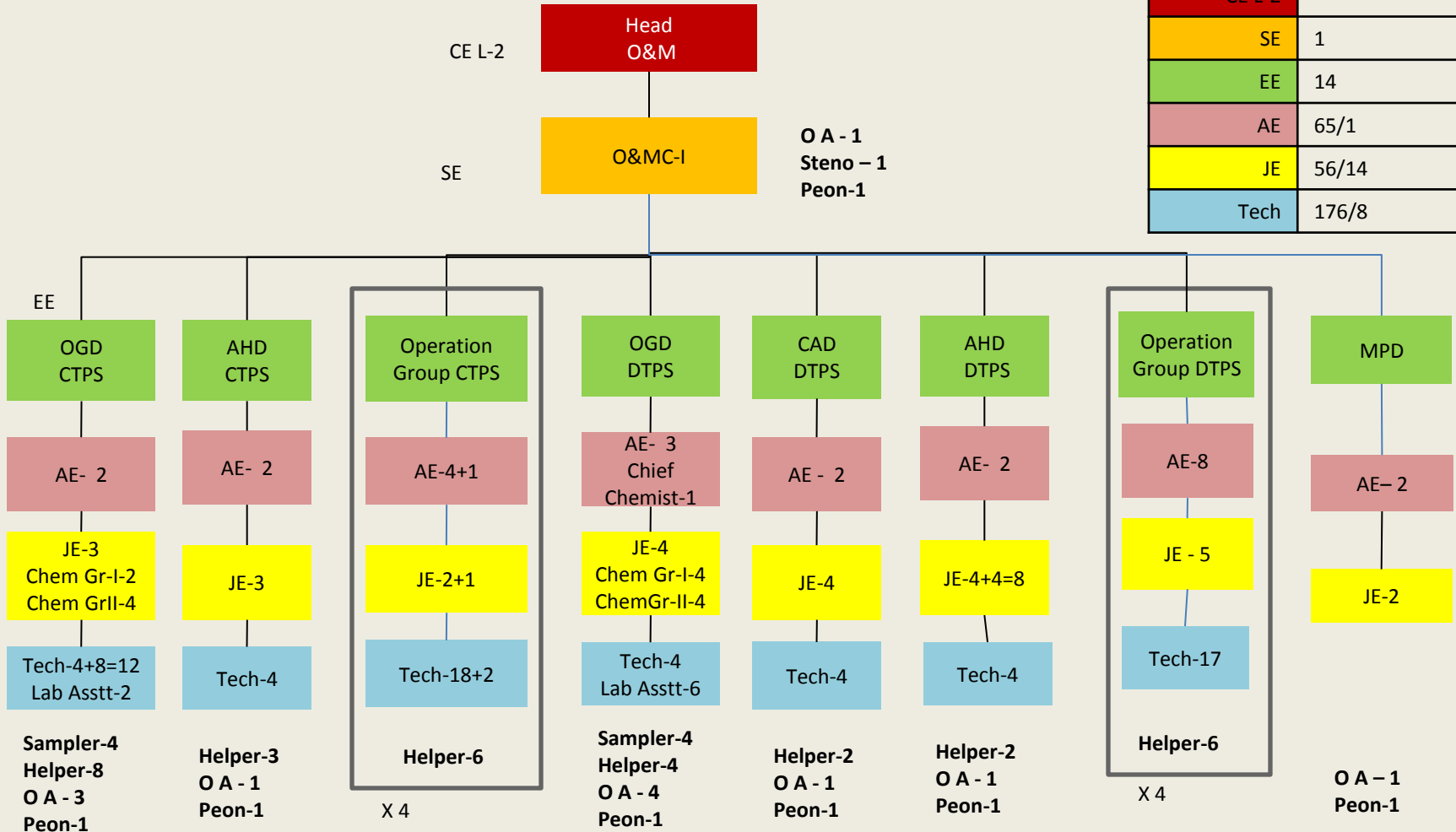

Operations – Non Executives (1X60+1X105+2X250) MW

Location (Operation Group)	Plant Operator CTPS	Helpers CTPS	Plant Operator DTPS	Helpers DTPS
Boiler Side		1x2x4		1x2x4
Mills	1x2x4		1x2x4	
Firing Floor	1x2x4		1x2x4	
ID , FD & PA Fan	1x2x4		1x2x4	
Deaerator			1x2x4	
Fuel Oil Pump House	1x4		1x4	
PRDS	1x2x4			
Turbine Side		1x2x4		1x2x4
Zero Meter	1x2x4		1x2x4	
Turbine Floor	1x2x4		1x2x4	
Compressor House	1x4		1x4	
Electrical				1x2x4
Switchgear	1x2x4		1x2x4	
Switchyard	2x4	1x2x4		
Offsite				
CW pump house	1x4		1x4	
Other Pump Houses	1x4			
Total	80	24	68	24

(1X60+1X105+2X250) MW O&MC-II

Designation	No. of Posts
CE L-1	
CE L-2	
SE	1
EE	5
AE	14
JE	25
Tech	25

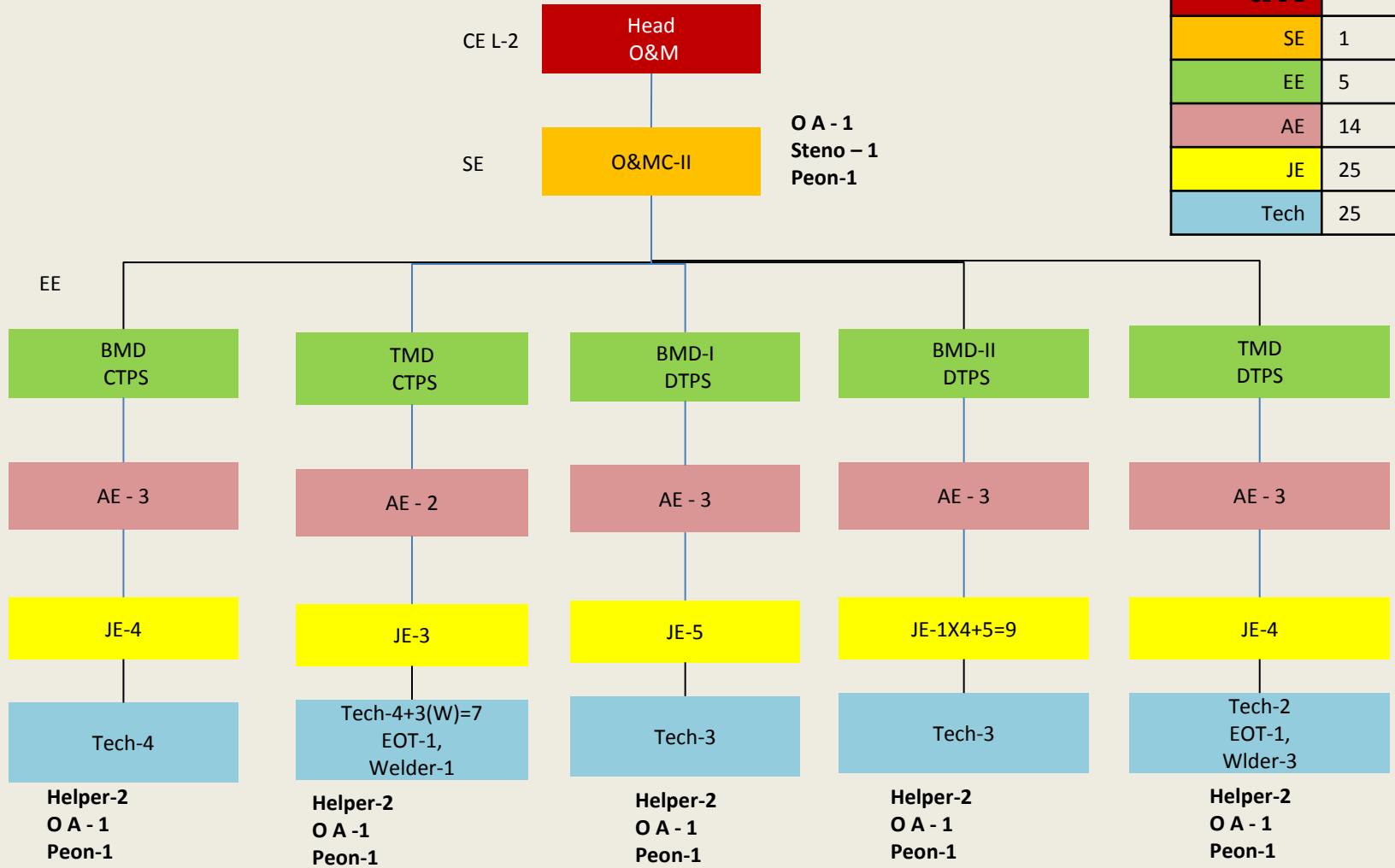

(1X60+1X105+2X250) MW O&MC-III

Designation	No. of Posts
CE L-1	
CE L-2	
SE	1
EE	3
AE	14
JE	21
Tech	28

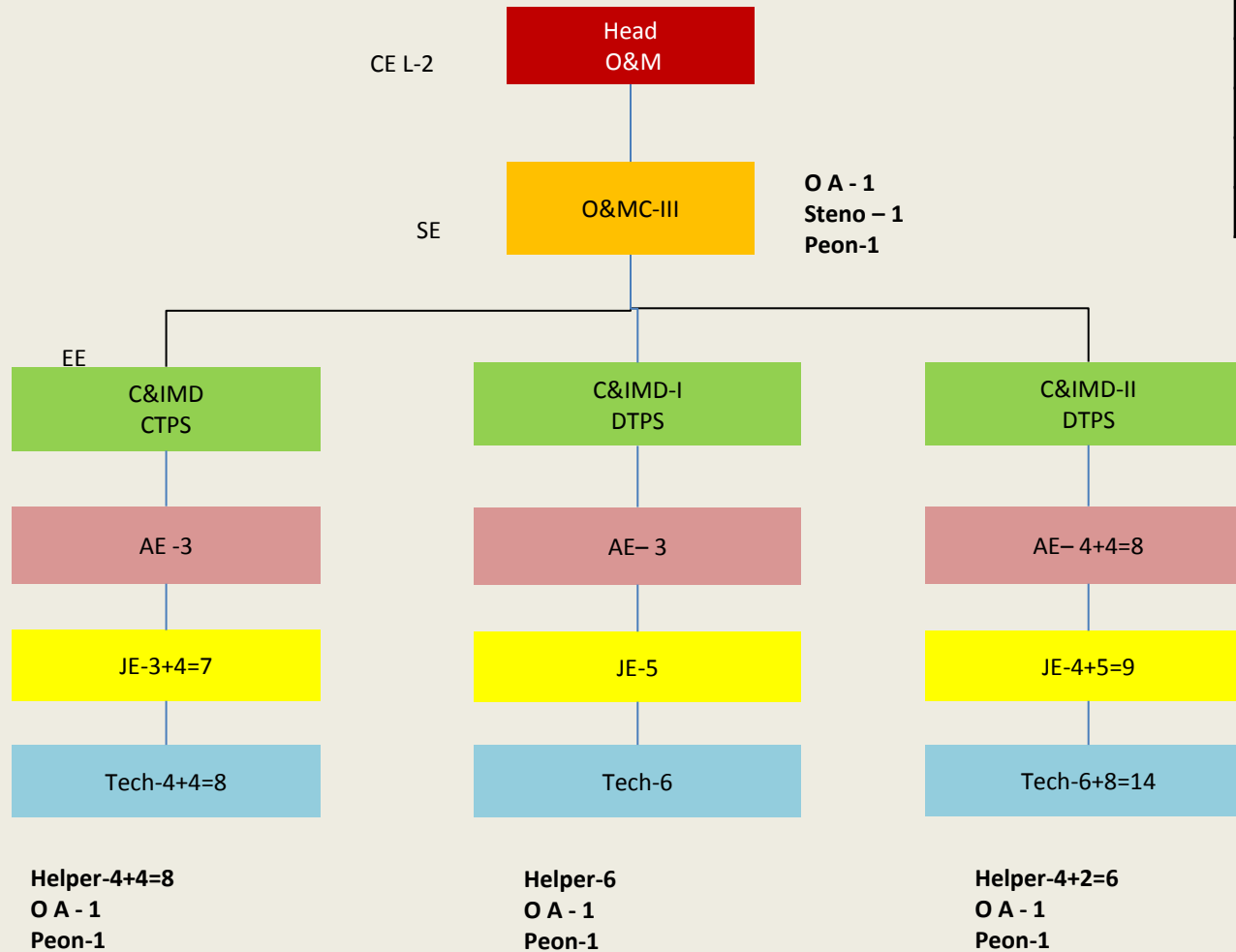

(1X60+1X105+2X250) MW O&MC-IV

Designation	No. of Posts
CE L-1	
CE L-2	
SE	1
EE	4
AE	12
JE	20
Tech	39



(1X60+1X105+2X250) MW O&MC-V

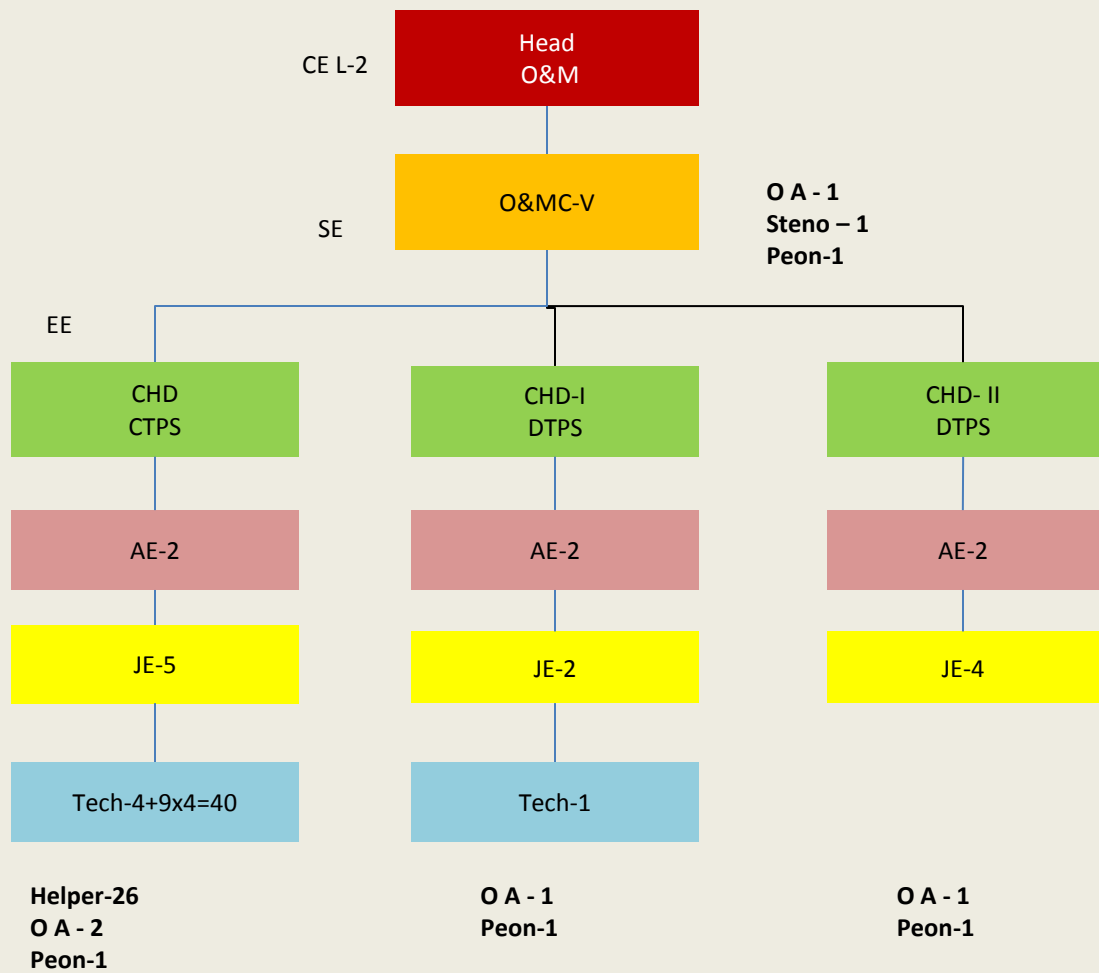

Designation	No. of Posts
CE L-1	
CE L-2	
SE	1
EE	3
AE	6
JE	11
Tech	41

SE (Head Quarter)

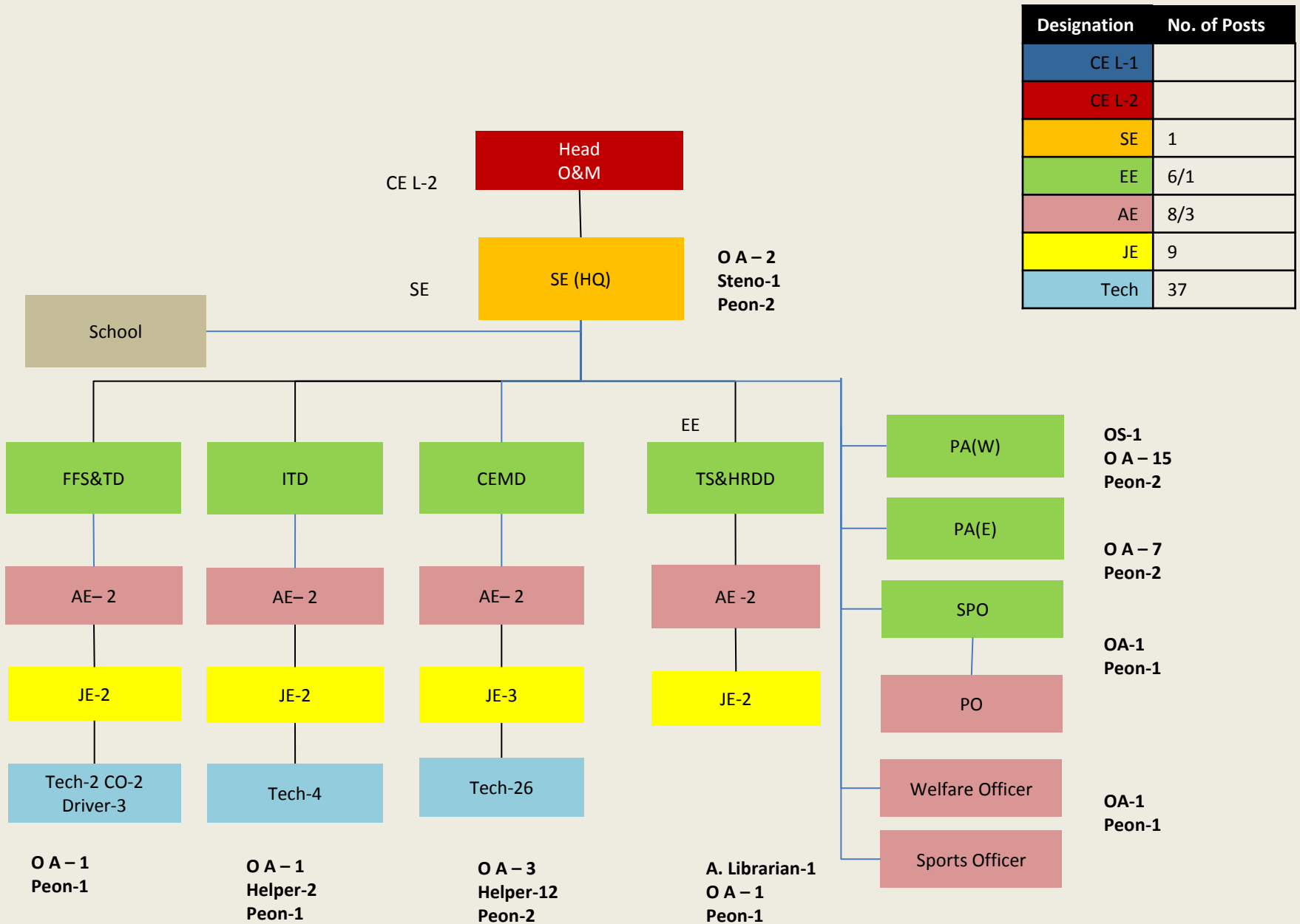

Designation	No. of Posts
CE L-1	
CE L-2	
SE	1
EE	6/1
AE	8/3
JE	9
Tech	37

Material Management Circle

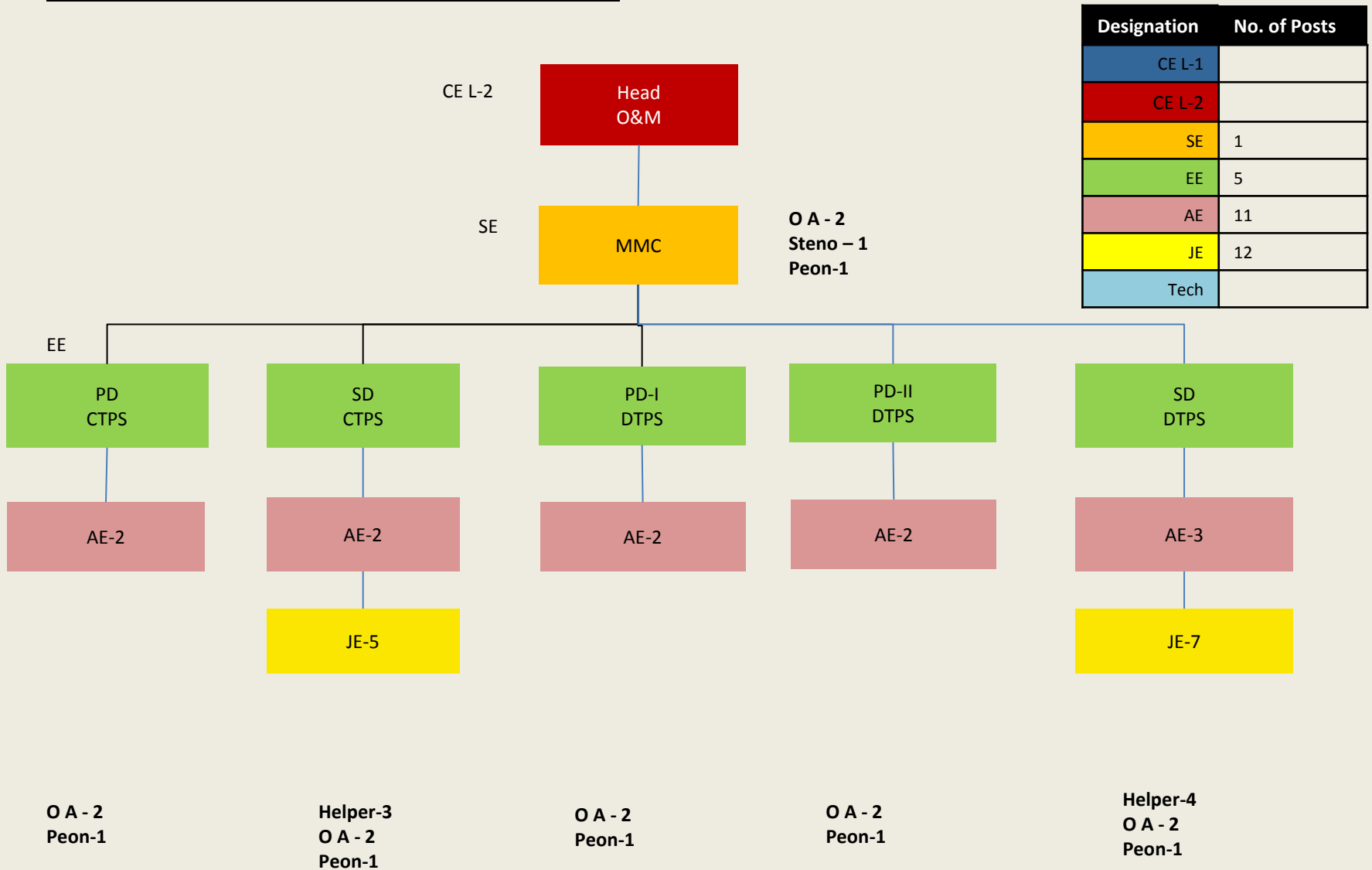

Designation	No. of Posts
CE L-1	
CE L-2	
SE	1
EE	5
AE	11
JE	12
Tech	

Civil Maintenance circle

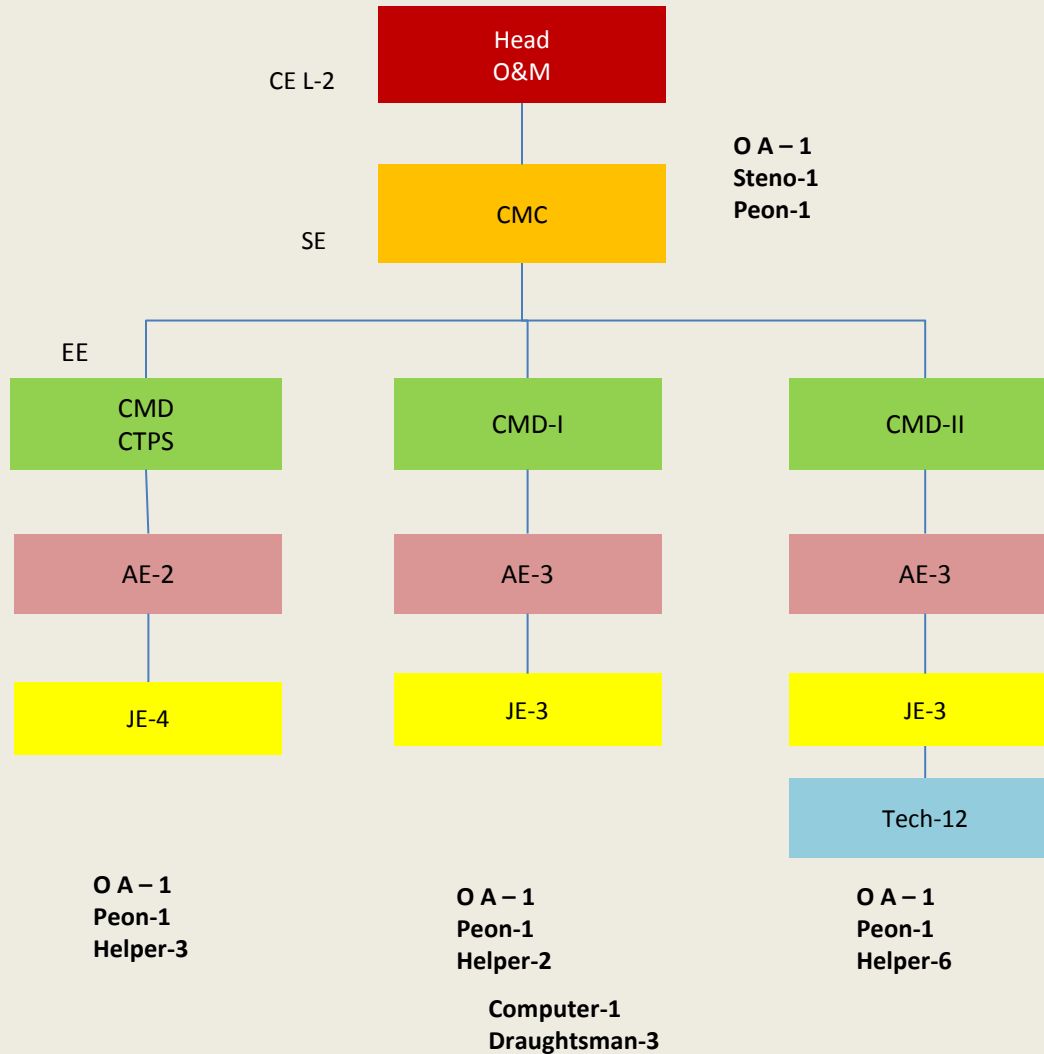

Designation	No. of Posts
CE L-1	
CE L-2	
SE	1
EE	3
AE	8
JE	10
Tech	12

CFA & BO

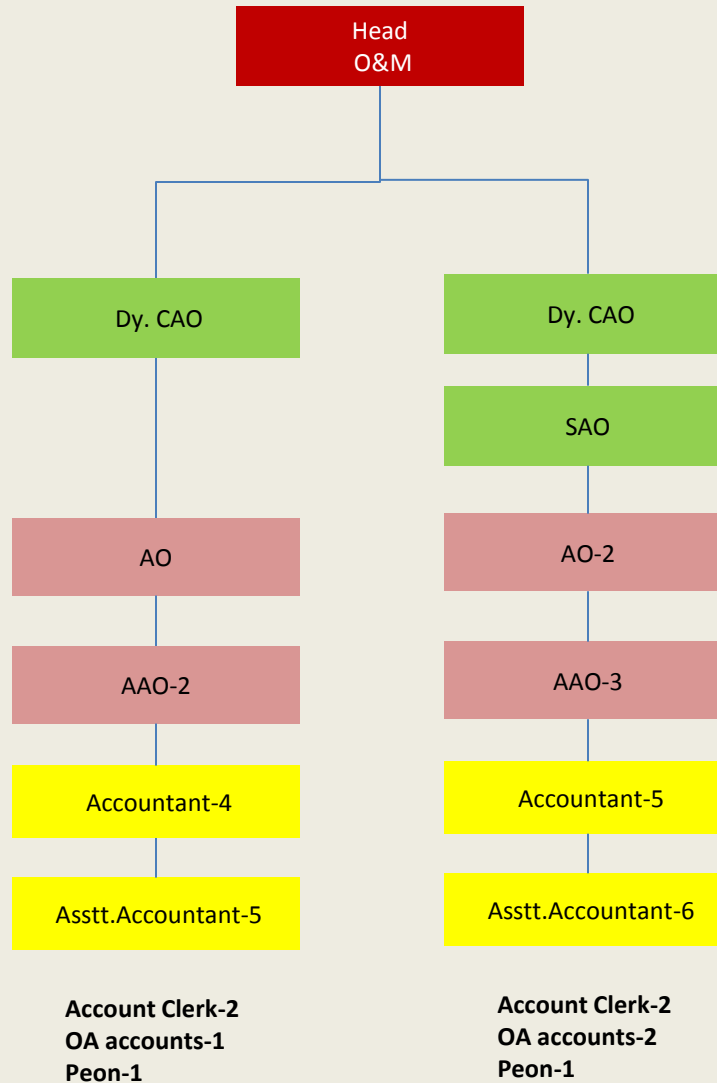

Designation	No. of Posts
CE L-1	
CE L-2	
SE	
EE/DyCAO/SAO	2/1
AE/AO/AAO	3/5
Acctt/Asstt. Acctt	9/11
Tech	

Total Harduaganj C & D TPS

Designation	C+D TPS	COMMON	Total No. of Posts
CE L-1(E&M)			0
CE L-2(E&M)		1	1
CE L-2(Civil)			0
GM(A/c)			0
SE(E&M)	5	2	7
SE(Civil)		1	1
DGM(A/c)			0
EE(E&M)	29	11	40
EE(Civil)		3	3
DCAO-SAO(Acc.)		3	3
ExecutiveChemist			0
SPO		1	1
AE(E&M)	111	19	130
AE(Civil)		8	8
AO/AAO(Acc.)		8	8
Chief Chemist	1		1
PO/SO/WO		3	3
JE(E&M)	133	21	154
JE(Civil)		10	10
Acctt./Asstt. Acctt.		20	20
Chem Gr-I/II	14		14
Technicians	309	49	358
Lab Asst.	8		8
OS		1	1
OA	32	50	82
Steno	5	5	10
OA Acc./Acc. Clerk		7	7
Lib/A. Lib/Comp/Dman		5	5
Sampler	8		8
Helper	139	32	171
Peon	26	27	53
Total	820	287	1107
Hospital			55
School			49
Grand Total			1211

Manpower School & Hospital

Designation	No. of Posts
School	
Principal	1
Lecturer	6
Teacher(LT Grade)	14
Head Master(Primary)	0
Head Master(J.H.)	0
Assistant Teacher	0
Assistant Teacher(J.H)	2
Assistant Teacher(Primary)	14
Lab Attendant	0
Aaya	4
Total	41
Medical Cadre	
GM	0
CMO	1
Dy. CMO	2
MO	7
Matron	
Assistant matron	1
Ward Sister	3
Staff Nurse	8
X-ray Technician	1
Lab Technician	1
OT Technician	
Lab Assistant	1
C.Pharmacist/Pharmacist	6
Darkroom Assistant	1
ANM	3
Ward Boy/Midwife/Aaya	10
First Aider	3
Dresser	3
Total	51

O A - 4
Peon-4

O A - 2
Peon-2

Abbreviations

Acronyms	Full Form	Acronyms	Full Form
AHD	Ash Handling Division	PA(E)	Personal Assistant (Establishment)
BMD	Boiler Maintenance Division	PA(W)	Personal Assistant (Works)
CAD	Common Auxiliary Division	SE(HQ)	Superintending Engineer(Head Quarter)
CEMD	Colony Electricity Maintenance Division	SD	Store Division
CFA&BO	Central Finance Accounts & Budget Organization	TD	Transport Division
CHD	Coal Handling Division	TMD	Turbine Maintenance Division
C&IMD	Control & Instrumentation Maintenance Division	TPS	Thermal Power Station
CMC	Civil Maintenance Circle	TSD	Technical Services Division
CMD	Civil Maintenance Division	TS&HRDC	Technical Services & Human Resource Development Circle
EMD	Electrical Maintenance Division	TTI	Thermal Training Institute
FF&SD	Fire fighting & Safety Division	TS,HRD & ITD	Technical Services, human Resource Development & Information Technology Division
FFS&TD	Fire Fighting Safety & Transport Division		Head Quarter
HRDD	Human Resources Development Division	R&M	Renovation & Modernization
ITC	Information Technology Circle	TO	Thermal Operations
ITD	Information Technology Division	IR	Industrial Relations
MMC	Material Management Circle	TWC	Tanda Winding Cell
MPC	Maintenance Planning Circle	HR	Human Resources
MPD	Maintenance Planning Division	SA & HRD	Sewa Ayog & Human Resource Development
OGD	Operation General Division		
O&MC	Operation & Maintenance Circle		
PD	Purchase Division		

Abbreviations

Acronyms	Full Form	Acronyms	Full Form
CMD	Chairman & Managing Director		Various
Dir.(P)	Director(Personnel)	CMO	Chief Medical Officer
Dir.(P&C)	Director(Project & Commercial)	MO	Medical Officer
Dir.(T)	Director(Technical)	SPO	Senior Personnel Officer
Dir.(F)	Director (Finance)	DS	Deputy Secretary
		US	Under Secretary
E&M & Civil	Electrical & Mechanical & Civil	CS	Company Secretary
CE(L-1)	Chief Engineer (Level-1)	ACS	Assistant Company Secretary
CE(L-2)	Chief Engineer (Level-2)	PS(SG)	Personal Secretary(Special Grade)
SE	Superintending Engineer	PS(Gr-I)	Personal Secretary(Grade-I)
EE	Executive Engineer	PS(Gr-II)	Personal Secretary(Grade-II)
AE	Assistant Engineer	PO	Personnel Officer
JE	Junior Engineer	WO	Welfare Officer
Tech	Technicians	SO	Sports Officer
Acc.	Accounts	SO	Section Officer
CGM	Chief General Manager	PA	Personal Assistant
GM	General Manager	RO	Reviewing Officer
DGM	Deputy General Manager	ARO	Assistant Reviewing Officer
Dy. CAO	Deputy Chief Accounts Officer	LO	Legal Officer
SAO	Senior Accounts Officer	OS	Office Superintendent
AO	Accounts Officer	OA	Office Assistant
AAO	Assistant Accounts Officer		
Acctt.	Accountant		
Asstt. Acctt.	Assistant Accountant		

HARDUAGANJ THERMAL POWER STATION
TOTAL CAPACITY-660 MW
(1X660 MW) ETPS

Structure and Staffing Pattern

HARDUAGANJ ETPS Structure Overview

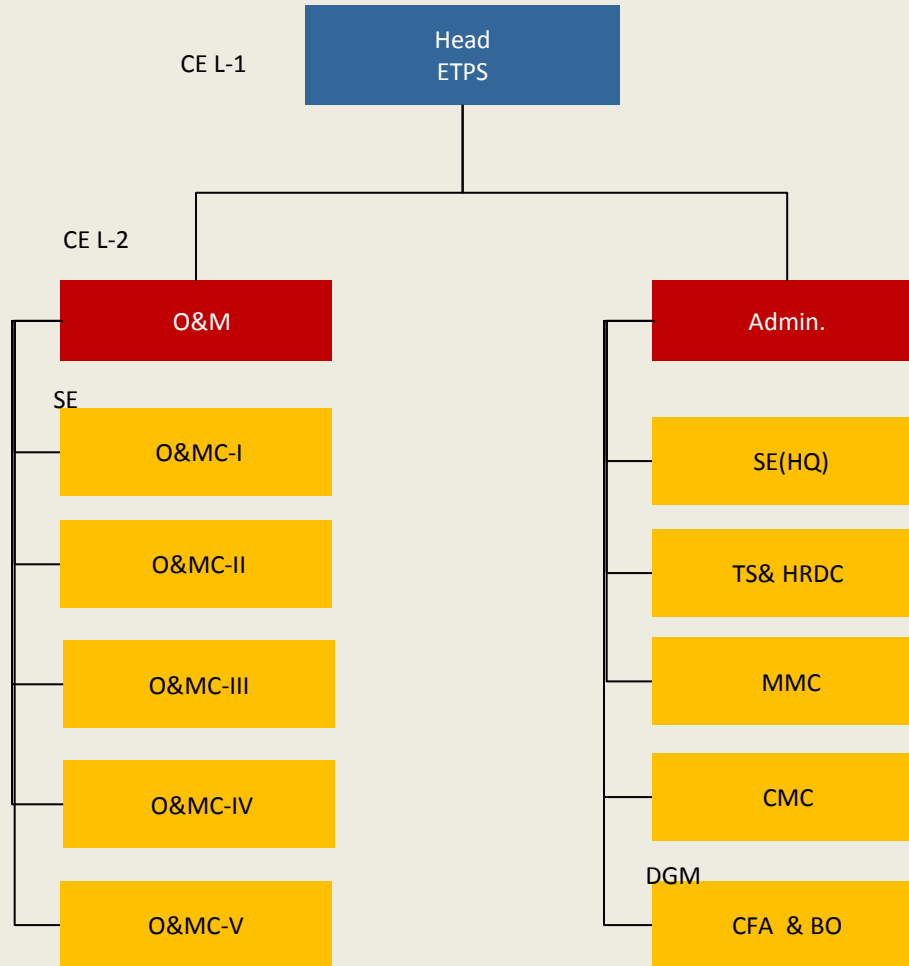

Designation	No. of Posts
CE L-1	1
CE L-2	
SE	
EE	
AE	
JE	
Tech	

Staff for CE L-1

O A - 2
Steno - 2
Peon-2

ETPS 1X660 MW

O&MC-I

Designation	No. of Posts
CE L-1	
CE L-2	1
SE	1
EE	9
AE	28/2
JE	20/9
Tech	80/6

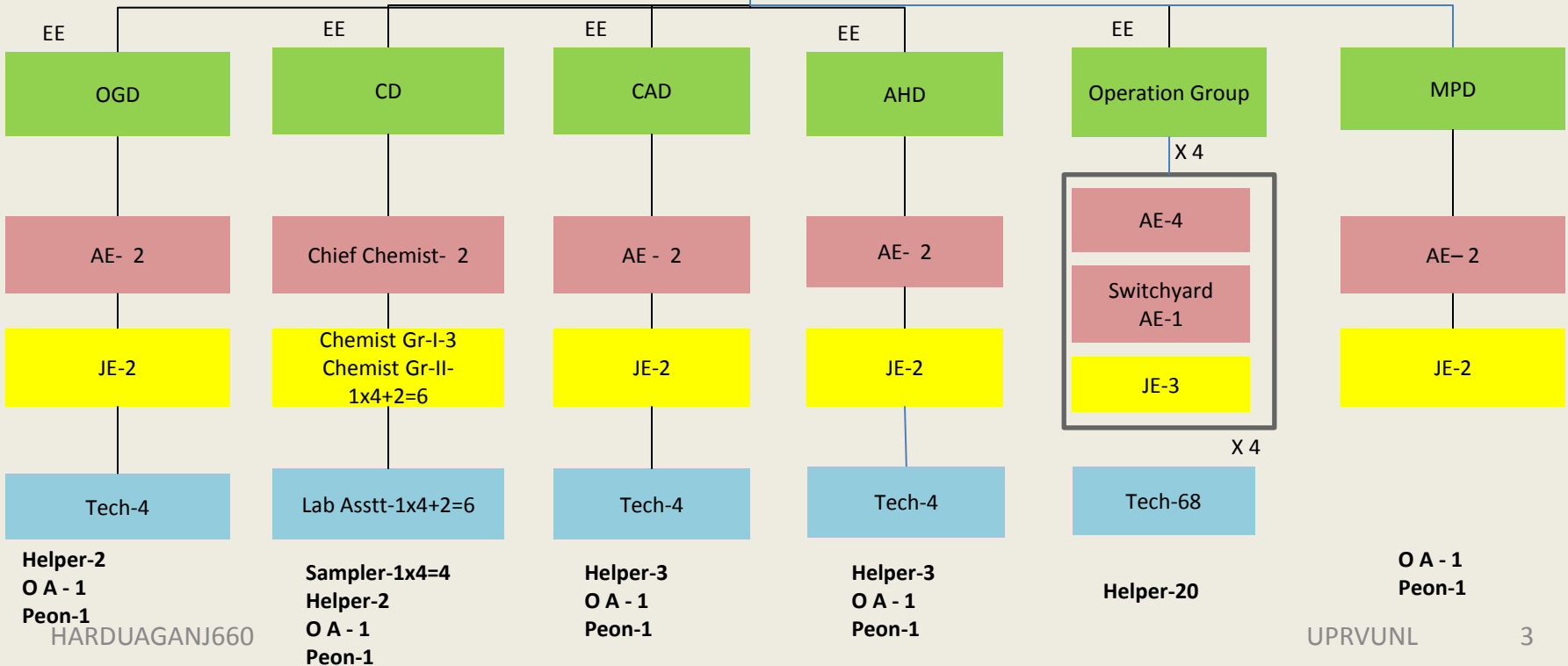
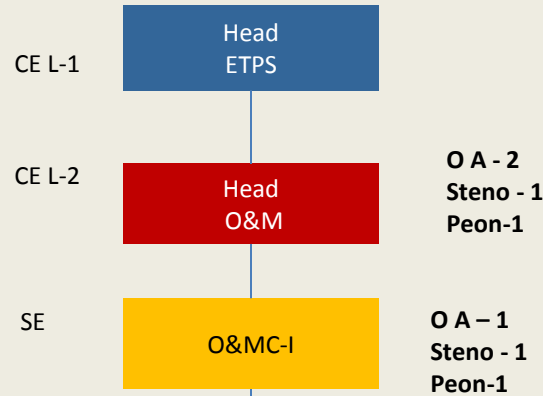

HARDUAGANJ660

Operations – Non Executives ETPS(1x660) MW

Location (Operation Group)	Plant Operator	Helpers
Boiler Side		1x4
Zero Meter(Mills)	1x4	
Firing Floor	1x4	
FD & PA Fan	1x4	
ID Fan & ESP	1x4	
Hydrogen Plant	1x4	
RC Feeder	1x4	
Turbine Side		1x4
Zero Meter	1x4	
Turbine Floor	1x4	
Compressor House, DG set	1x4	
Boiler Feed Pump	1x4	
Electrical		
Switchgear	1x4	
Switchyard	1x4	1x4
MCB	1x4	1x4
Offsite		
CW pump house	1x4	1x4
Other pump houses	1x4	
Cooling Tower	1x4	
Water System	1x4	
Total	68	20

ETPS 1X660 MW

O&MC-II

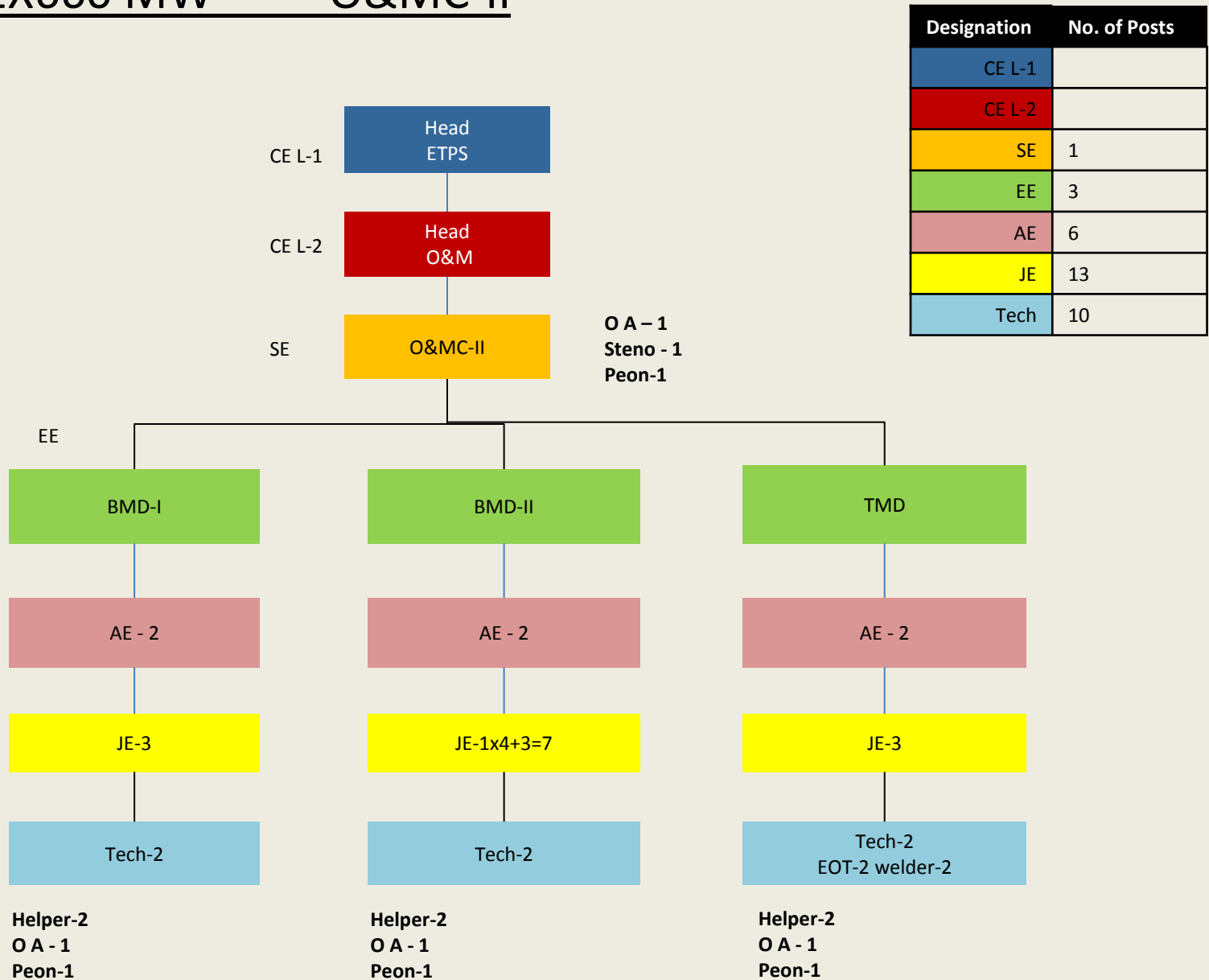

Designation	No. of Posts
CE L-1	
CE L-2	
SE	1
EE	3
AE	6
JE	13
Tech	10

ETPS 1X660 MW

O&MC-III

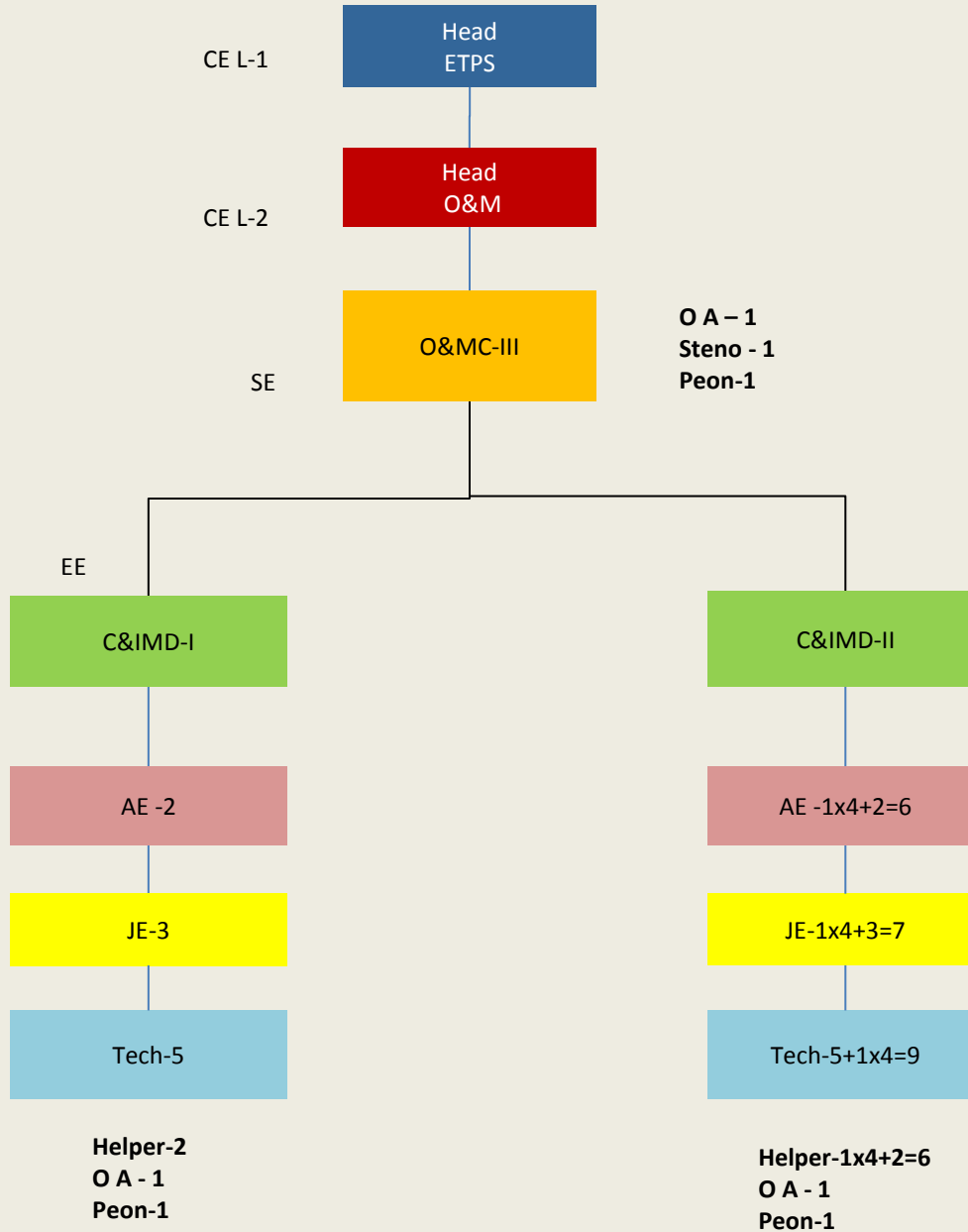

Designation	No. of Posts
CE L-1	
CE L-2	
SE	1
EE	2
AE	8
JE	10
Tech	14

ETPS 1X660 MW

O&MC-IV

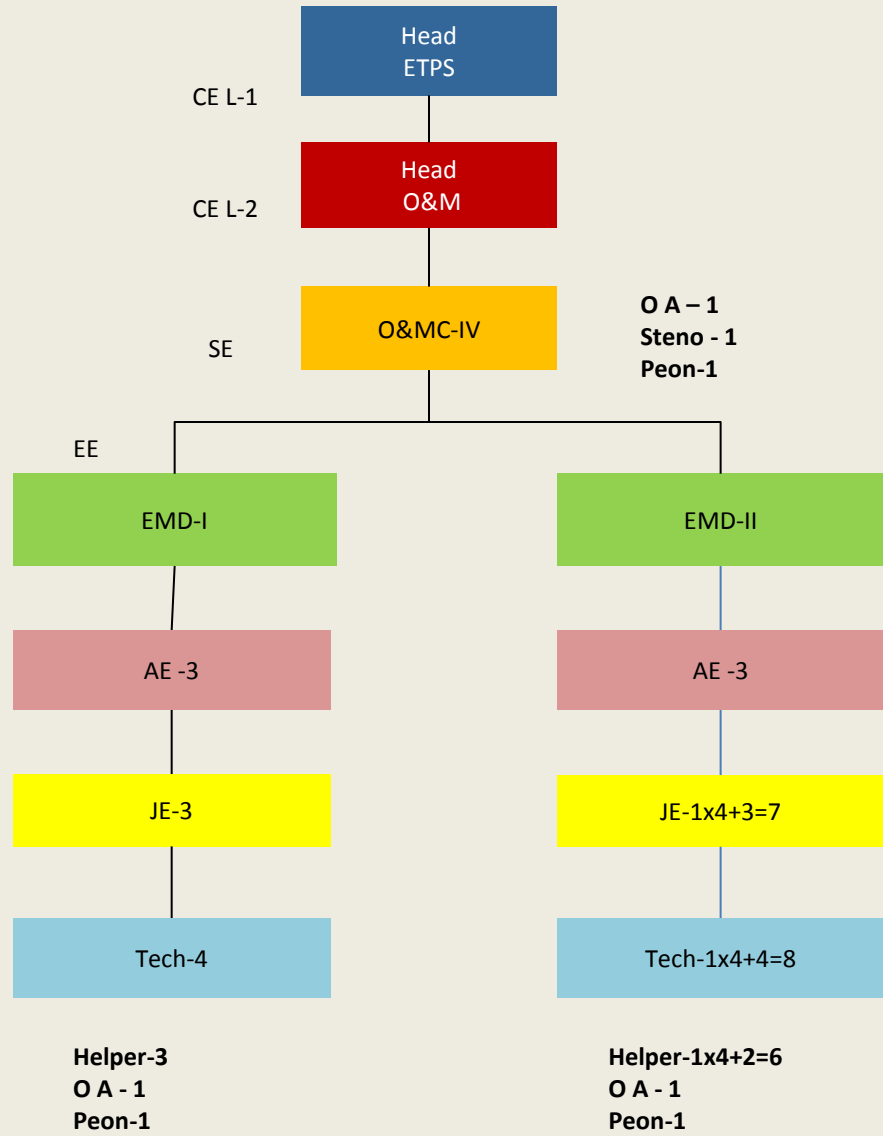

Designation	No. of Posts
CE L-1	
CE L-2	
SE	1
EE	2
AE	6
JE	10
Tech	12

ETPS 1X660 MW O&MC-V

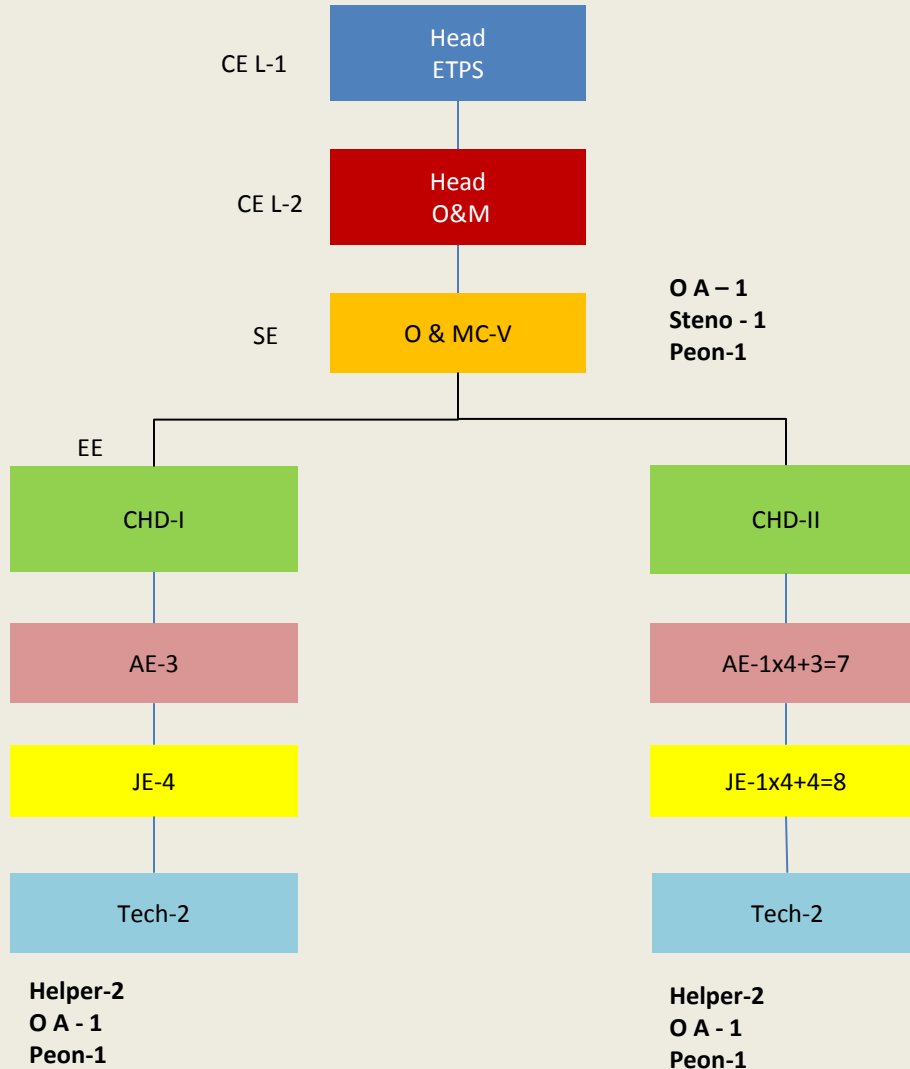

Designation	No. of Posts
CE L-1	
CE L-2	
SE	1
EE	2
AE	10
JE	12
Tech	4

Admin - SE (Head Quarter)

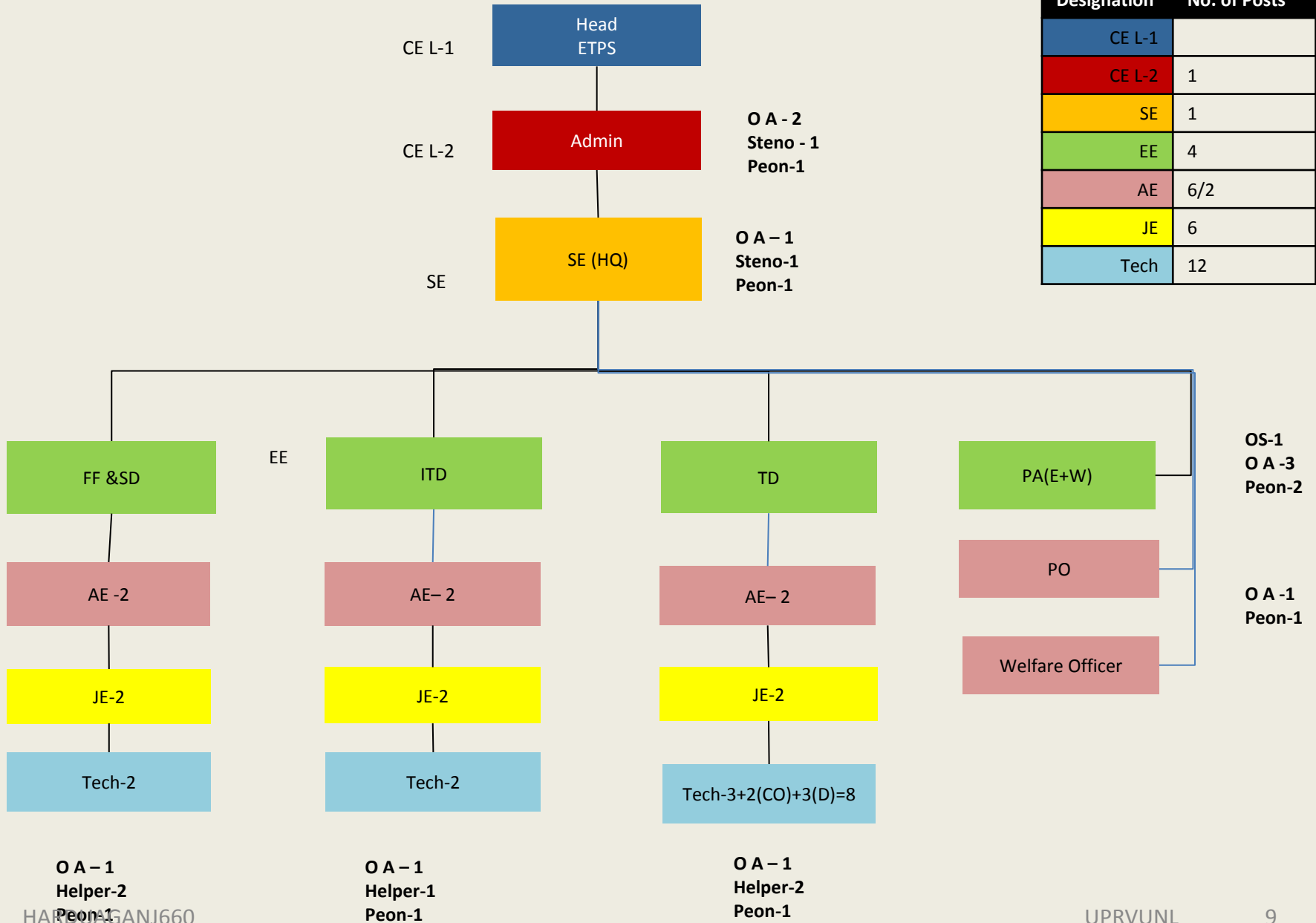

Admin -Tech. Services & HR Development circle

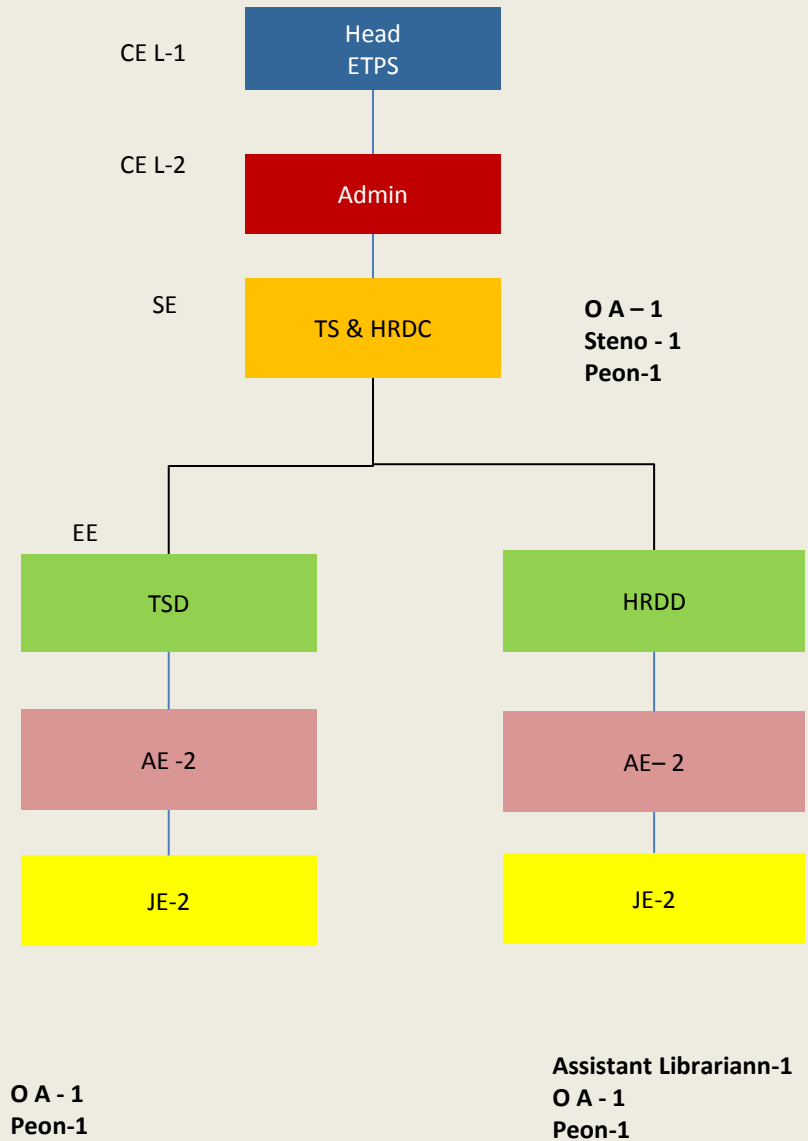

Designation	No. of Posts
CE L-1	
CE L-2	
SE	1
EE	2
AE	4
JE	4
Tech	

Admin -Material Management Circle

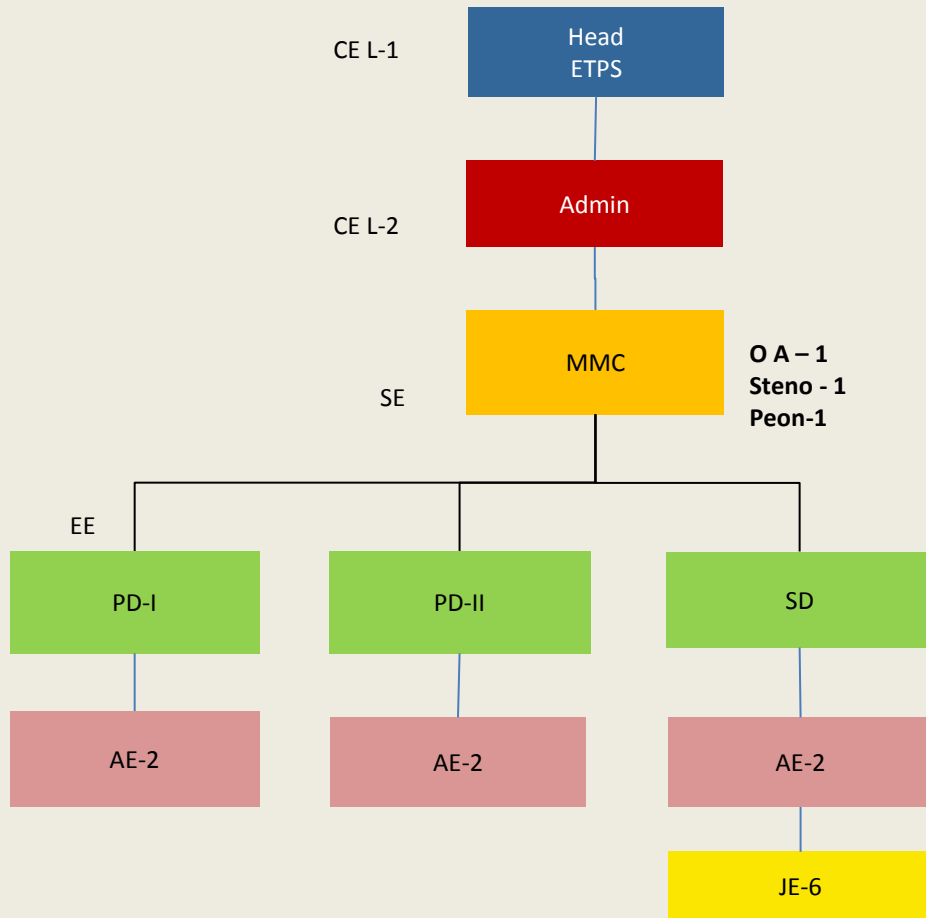

Designation	No. of Posts
CE L-1	
CE L-2	
SE	1
EE	3
AE	6
JE	6
Tech	

O A - 1
Peon-1

O A - 1
Peon-1

Helper-6
O A - 1
Peon-1

Civil Maintenance Circle

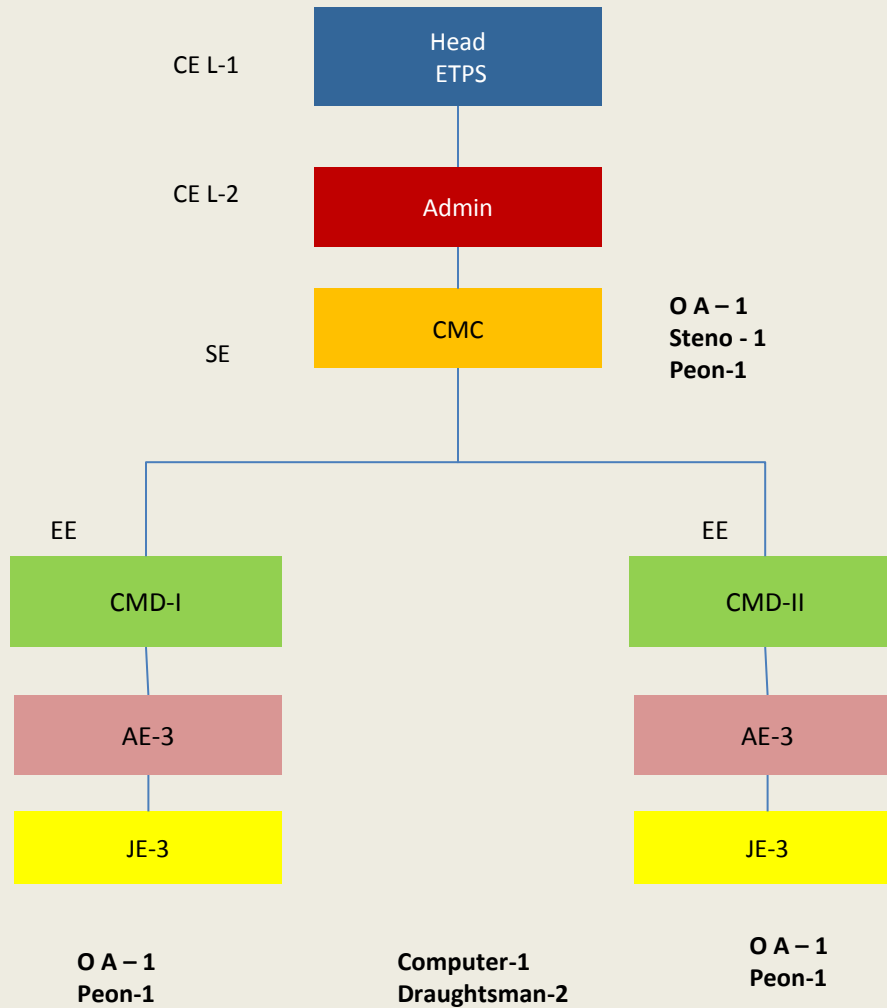

Designation	No. of Posts
CE L-1	
CE L-2	
SE	1
EE	2
AE	6
JE	6
Tech	

CFA & BO ETPS

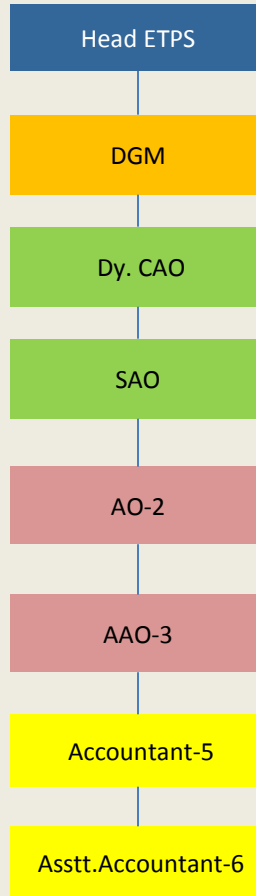

Steno - 1
Peon-1

Designation	No. of Posts
CE L-1	
CE L-2	
DGM	1
EE/DyCAO/SAO	1/1
AE/AO/AAO	2/3
Acctt./Asstt. Acctt	5/6
Tech	

Account Clerk-1
OA accounts-1
Peon-1

Harduaganj ETPS

Designation	E TPS	COMMON	Total No. of Posts
CE L-1(E&M)		1	1
CE L-2(E&M)	1	1	2
CE L-2(Civil)			0
GM(A/c)			0
SE(E&M)	5	3	8
SE(Civil)		1	1
DGM(A/c)		1	1
EE(E&M)	18	9	27
EE(Civil)		2	2
DCAO-SAO(Acc.)		2	2
ExecutiveChemist			0
SPO			0
AE(E&M)	58	16	74
AE(Civil)		6	6
AO/AAO(Acc.)		5	5
Chief Chemist	2		2
PO/SO/WO		2	2
JE(E&M)	65	16	81
JE(Civil)		6	6
Acctt./Asstt. Acctt.		11	11
Chem Gr-I/II	9		9
Technicians	120	12	132
Lab Asst.	6		6
OS		1	1
OA	21	22	43
Steno	6	8	14
OA Acc./Acc. Clerk		2	2
Lib/A. Lib/Comp/Dman		4	4
Sampler	4		4
Helper	57	11	68
Peon	20	22	42
Total	392	164	556

Abbreviations

Acronyms	Full Form	Acronyms	Full Form
AHD	Ash Handling Division	PA(E)	Personal Assistant (Establishment)
BMD	Boiler Maintenance Division	PA(W)	Personal Assistant (Works)
CAD	Common Auxiliary Division	SE(HQ)	Superintending Engineer(Head Quarter)
CEMD	Colony Electricity Maintenance Division	SD	Store Division
CFA&BO	Central Finance Accounts & Budget Organization	TD	Transport Division
CHD	Coal Handling Division	TMD	Turbine Maintenance Division
C&IMD	Control & Instrumentation Maintenance Division	TPS	Thermal Power Station
CMC	Civil Maintenance Circle	TSD	Technical Services Division
CMD	Civil Maintenance Division	TS&HRDC	Technical Services & Human Resource Development Circle
EMD	Electrical Maintenance Division	TTI	Thermal Training Institute
FF&SD	Fire fighting & Safety Division	TS,HRD & ITD	Technical Services, human Resource Development & Information Technology Division
FFS&TD	Fire Fighting Safety & Transport Division		Head Quarter
HRDD	Human Resources Development Division	R&M	Renovation & Modernization
ITC	Information Technology Circle	TO	Thermal Operations
ITD	Information Technology Division	IR	Industrial Relations
MMC	Material Management Circle	TWC	Tanda Winding Cell
MPC	Maintenance Planning Circle	HR	Human Resources
MPD	Maintenance Planning Division	SA & HRD	Sewa Ayog & Human Resource Development
OGD	Operation General Division		
O&MC	Operation & Maintenance Circle		
PD	Purchase Division		

Abbreviations

Acronyms	Full Form	Acronyms	Full Form
CMD	Chairman & Managing Director		Various
Dir.(P)	Director(Personnel)	CMO	Chief Medical Officer
Dir.(P&C)	Director(Project & Commercial)	MO	Medical Officer
Dir.(T)	Director(Technical)	SPO	Senior Personnel Officer
Dir.(F)	Director (Finance)	DS	Deputy Secretary
		US	Under Secretary
E&M & Civil	Electrical & Mechanical & Civil	CS	Company Secretary
CE(L-1)	Chief Engineer (Level-1)	ACS	Assistant Company Secretary
CE(L-2)	Chief Engineer (Level-2)	PS(SG)	Personal Secretary(Special Grade)
SE	Superintending Engineer	PS(Gr-I)	Personal Secretary(Grade-I)
EE	Executive Engineer	PS(Gr-II)	Personal Secretary(Grade-II)
AE	Assistant Engineer	PO	Personnel Officer
JE	Junior Engineer	WO	Welfare Officer
Tech	Technicians	SO	Sports Officer
Acc.	Accounts	SO	Section Officer
CGM	Chief General Manager	PA	Personal Assistant
GM	General Manager	RO	Reviewing Officer
DGM	Deputy General Manager	ARO	Assistant Reviewing Officer
Dy. CAO	Deputy Chief Accounts Officer	LO	Legal Officer
SAO	Senior Accounts Officer	OS	Office Superintendent
AO	Accounts Officer	OA	Office Assistant
AAO	Assistant Accounts Officer		
Acctt.	Accountant		
Asstt. Acctt.	Assistant Accountant		

PANKI THERMAL POWER STATION
TOTAL CAPACITY-210MW
(2X105 MW) BTPS

Structure and Staffing Pattern

Panki BTPS Structure Overview

Designation	No. of Posts
CE L-1	
CE L-2	1
SE	
EE	
AE	
JE	
Tech	

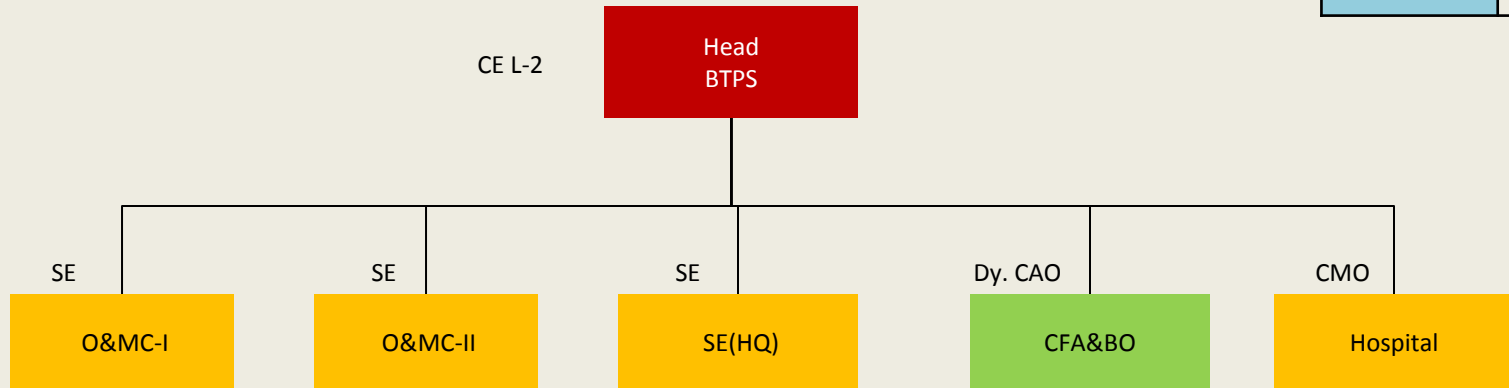

Staff for CE L-2

O A - 2
Steno - 2
Peon-2

2X105 MW BTPS O&MC-I

Designation	No. of Posts
CE L-1	
CE L-2	
SE	1
EE	8
AE	38
JE	42/6
Tech	156/6

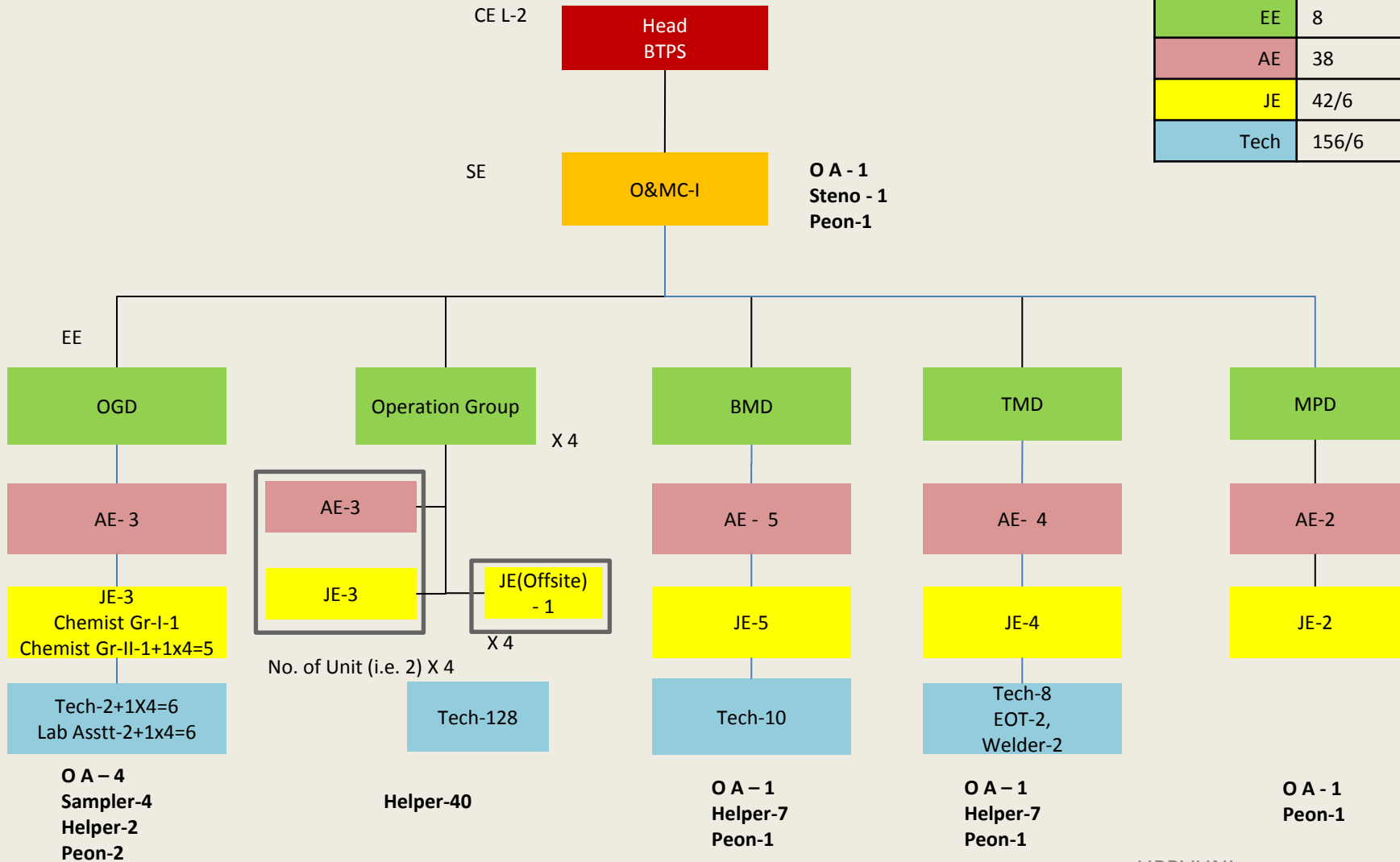

Operations – Non Executives (2X105MW) BTPS

Location (Operation Group)	Plant Operator	Helpers
Boiler Side		3X4=12
Zero Meter(Mills+FD fan)	1x4=4	
Firing Floor,PA fan & control room	1x2x4=8	
ID Fan	1x2x4=8	
Fuel Oil Pump House, Heater house	1x4=4	
ESP control room	1x2x4=8	
PC feeder	1x2x4=8	
PC bunker level	1x2x4=8	
PRS	1x2x4=8	
Vapor fan	1x4=4	
AHP	1x4=4	
Turbine Side		2x4=8
Condenser	1x4=4	
Seal oil system	1x2x4=8	
Turbine Floor	1x2x4=8	
ACW common	1x4=4	
Boiler Feed Pump	1x2x4=8	
Electrical		2x4=8
Switchgear	1x2x4=8	
Switchyard	1x4=4	
Offsite		3X4=12
CW pump house	1x2x4=8	
Other pump houses	1x4=4	
WTP	2x4=8	
Total	128	40

2X105 MW BTPS O&MC-II

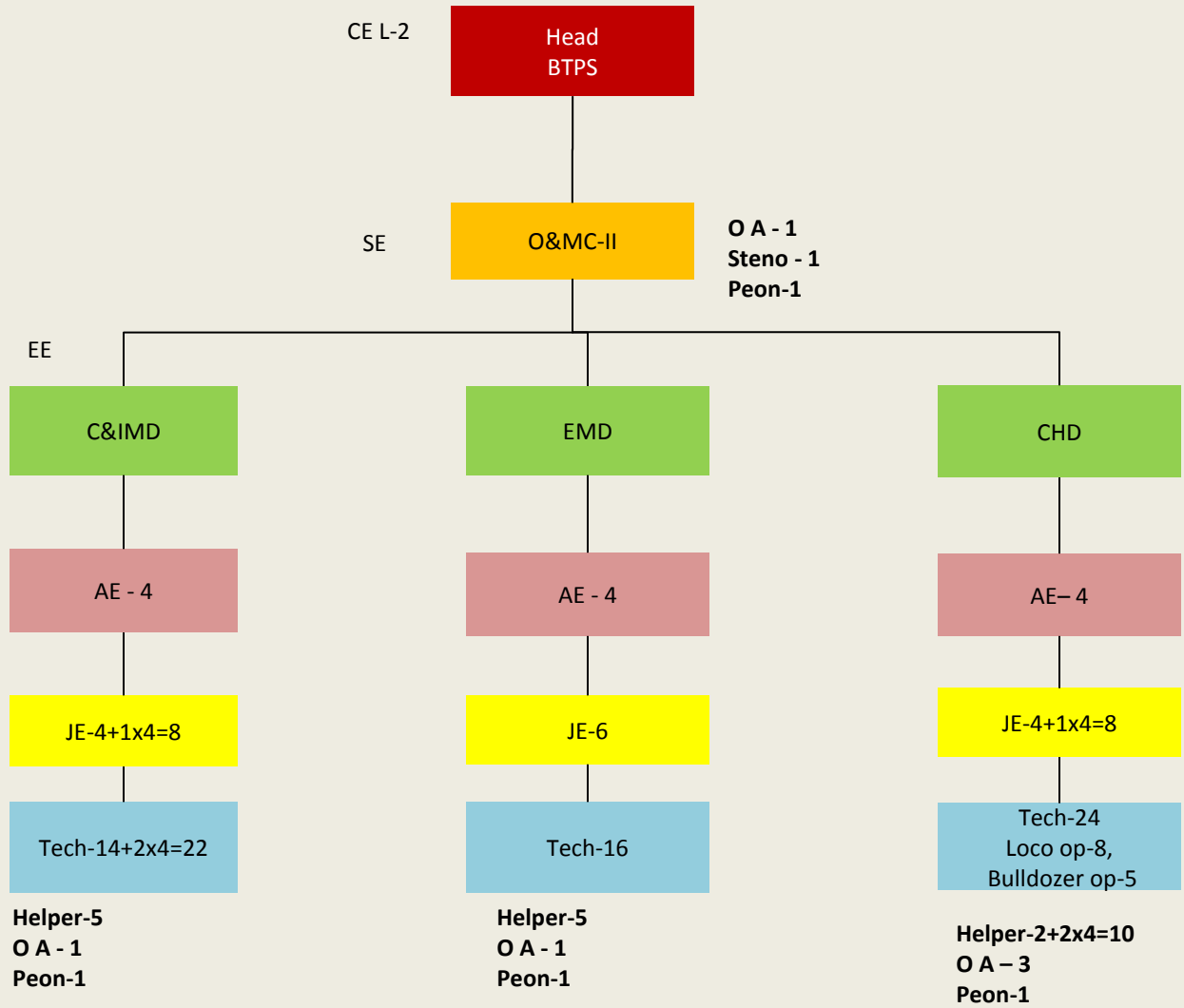

Designation	No. of Posts
CE L-1	
CE L-2	
SE	1
EE	3
AE	12
JE	22
Tech	75

BTPS - SE (HQ)

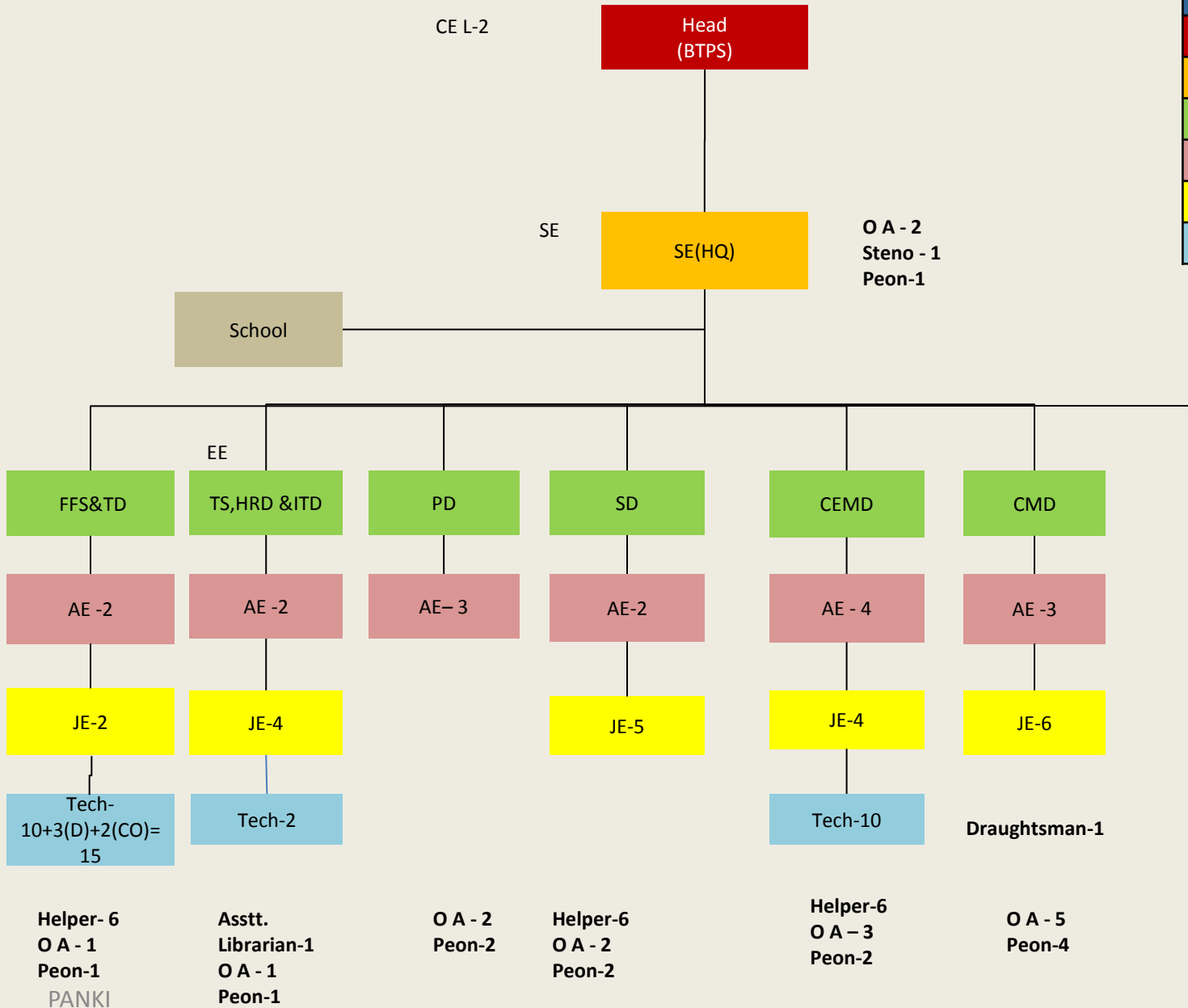

Designation	No. of Posts
CE L-1	
CE L-2	
SE	1
EE	6/1
AE	13/3/3
JE	15/6
Tech	27

CFA & BO BTPS

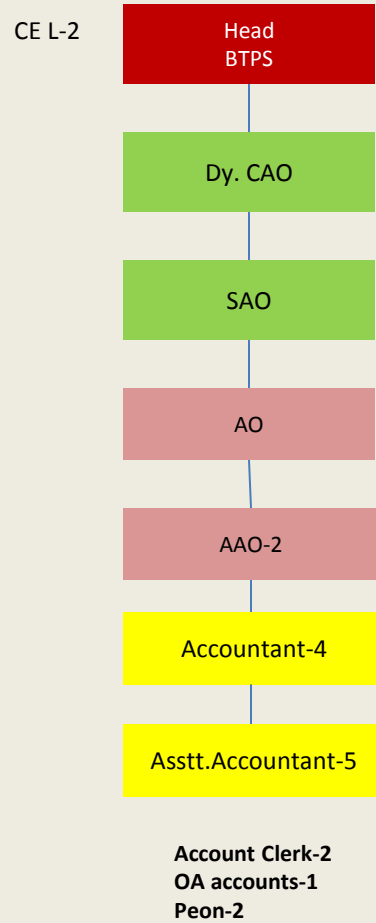

Designation	No. of Posts
CE L-1	
CE L-2	
DGM	
Dy CAO/SAO	1/1
AO/AAO	1/2
Acctt/Asstt. Acctt	4/5
Tech	

Manpower at a Glance

Designation	B TPS	COMMON	Total No. of Posts
CE L-1(E&M)			0
CE L-2(E&M)		1	1
CE L-2(Civil)			0
GM(A/c)			0
SE(E&M)	2	1	3
SE(Civil)			0
DGM(A/c)			0
EE(E&M)	11	6	17
EE(Civil)		1	1
DCAO-SAO(Acc.)		2	2
ExecutiveChemist			0
SPO			0
AE(E&M)	50	13	63
AE(Civil)		3	3
AO/AAO(Acc.)		3	3
Chief Chemist			0
PO/SO/WO		3	3
JE(E&M)	64	15	79
JE(Civil)		6	6
Acctt./Asstt. Acctt.		9	9
Chem Gr-I/II	6		6
Technicians	231	27	258
Lab Asst.	6		6
OS		1	1
OA	14	24	38
Steno	2	3	5
OA Acc./Acc. Clerk		3	3
Lib/A. Lib/Comp/Dman		2	2
Sampler	4		4
Helper	76	18	94
Peon	10	23	33
Total	476	164	640
Hospital			47
School			102
Grand Total			789

Manpower School & Hospital

Designation	No. of Posts
School	
Principal	1
Lecturer	6
Teacher(LT Grade)	17
Head Master(Primary)	3
Head Master(J.H.)	0
Assistant Teacher	48
Assistant Teacher(J.H)	0
Assistant Teacher(Primary)	0
Lab Attendant	3
Aaya	12
Total	90
Medical Cadre	
GM	0
CMO	1
Dy. CMO	2
MO	7
Matron	
Assistant matron	1
Ward Sister	3
Staff Nurse	8
X-ray Technician	
Lab Technician	
OT Technician	
Lab Assistant	
C.Pharmacist/Pharmacist	6
Darkroom Assistant	
ANM	3
Ward Boy/Midwife/Aaya	6
First Aider	3
Dresser	3
Total	43

O A - 6
Peon-6

O A - 2
Peon-2

Abbreviations

Acronyms	Full Form	Acronyms	Full Form
AHD	Ash Handling Division	PA(E)	Personal Assistant (Establishment)
BMD	Boiler Maintenance Division	PA(W)	Personal Assistant (Works)
CAD	Common Auxiliary Division	SE(HQ)	Superintending Engineer(Head Quarter)
CEMD	Colony Electricity Maintenance Division	SD	Store Division
CFA&BO	Central Finance Accounts & Budget Organization	TD	Transport Division
CHD	Coal Handling Division	TMD	Turbine Maintenance Division
C&IMD	Control & Instrumentation Maintenance Division	TPS	Thermal Power Station
CMC	Civil Maintenance Circle	TSD	Technical Services Division
CMD	Civil Maintenance Division	TS&HRDC	Technical Services & Human Resource Development Circle
EMD	Electrical Maintenance Division	TTI	Thermal Training Institute
FF&SD	Fire fighting & Safety Division	TS,HRD & ITD	Technical Services, human Resource Development & Information Technology Division
FFS&TD	Fire Fighting Safety & Transport Division		Head Quarter
HRDD	Human Resources Development Division	R&M	Renovation & Modernization
ITC	Information Technology Circle	TO	Thermal Operations
ITD	Information Technology Division	IR	Industrial Relations
MMC	Material Management Circle	TWC	Tanda Winding Cell
MPC	Maintenance Planning Circle	HR	Human Resources
MPD	Maintenance Planning Division	SA & HRD	Sewa Ayog & Human Resource Development
OGD	Operation General Division		
O&MC	Operation & Maintenance Circle		
PD	Purchase Division		

Abbreviations

Acronyms	Full Form	Acronyms	Full Form
CMD	Chairman & Managing Director		Various
Dir.(P)	Director(Personnel)	CMO	Chief Medical Officer
Dir.(P&C)	Director(Project & Commercial)	MO	Medical Officer
Dir.(T)	Director(Technical)	SPO	Senior Personnel Officer
Dir.(F)	Director (Finance)	DS	Deputy Secretary
		US	Under Secretary
E&M & Civil	Electrical & Mechanical & Civil	CS	Company Secretary
CE(L-1)	Chief Engineer (Level-1)	ACS	Assistant Company Secretary
CE(L-2)	Chief Engineer (Level-2)	PS(SG)	Personal Secretary(Special Grade)
SE	Superintending Engineer	PS(Gr-I)	Personal Secretary(Grade-I)
EE	Executive Engineer	PS(Gr-II)	Personal Secretary(Grade-II)
AE	Assistant Engineer	PO	Personnel Officer
JE	Junior Engineer	WO	Welfare Officer
Tech	Technicians	SO	Sports Officer
Acc.	Accounts	SO	Section Officer
CGM	Chief General Manager	PA	Personal Assistant
GM	General Manager	RO	Reviewing Officer
DGM	Deputy General Manager	ARO	Assistant Reviewing Officer
Dy. CAO	Deputy Chief Accounts Officer	LO	Legal Officer
SAO	Senior Accounts Officer	OS	Office Superintendent
AO	Accounts Officer	OA	Office Assistant
AAO	Assistant Accounts Officer		
Acctt.	Accountant		
Asstt. Acctt.	Assistant Accountant		

PANKI THERMAL POWER STATION
TOTAL CAPACITY-660 MW
(1X660 MW) CTPS

Structure and Staffing Pattern

PANKI CTPS Structure Overview

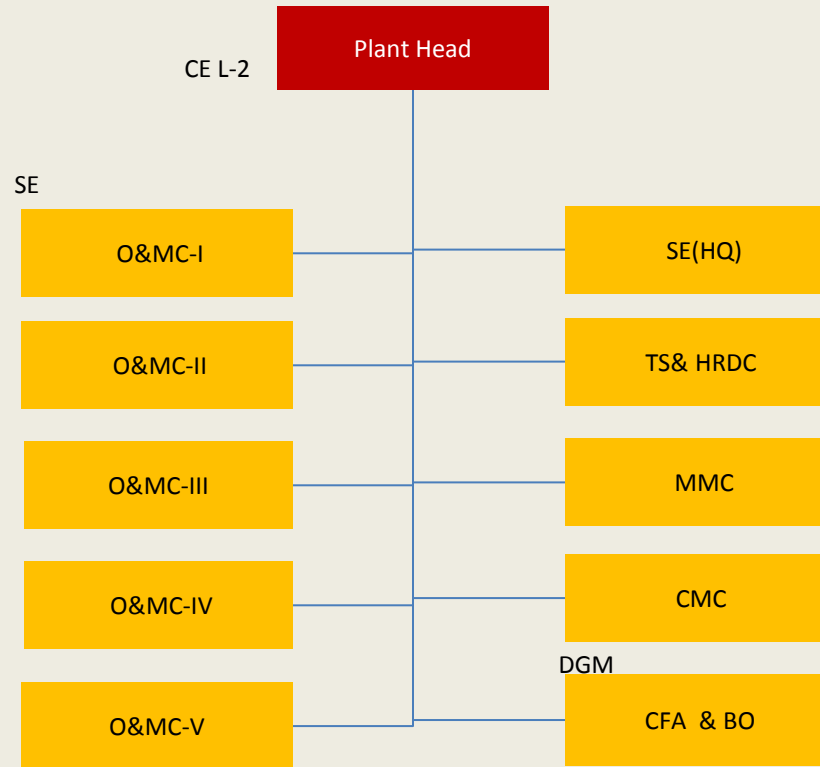

Designation	No. of Posts
CE L-1	
CE L-2	1
SE	
EE	
AE	
JE	
Tech	

O A - 2
Steno - 2
Peon-2

Designation	No. of Posts
CE L-1	
CE L-2	
SE	1
EE	9
AE	28/2
JE	20/9
Tech	80/6

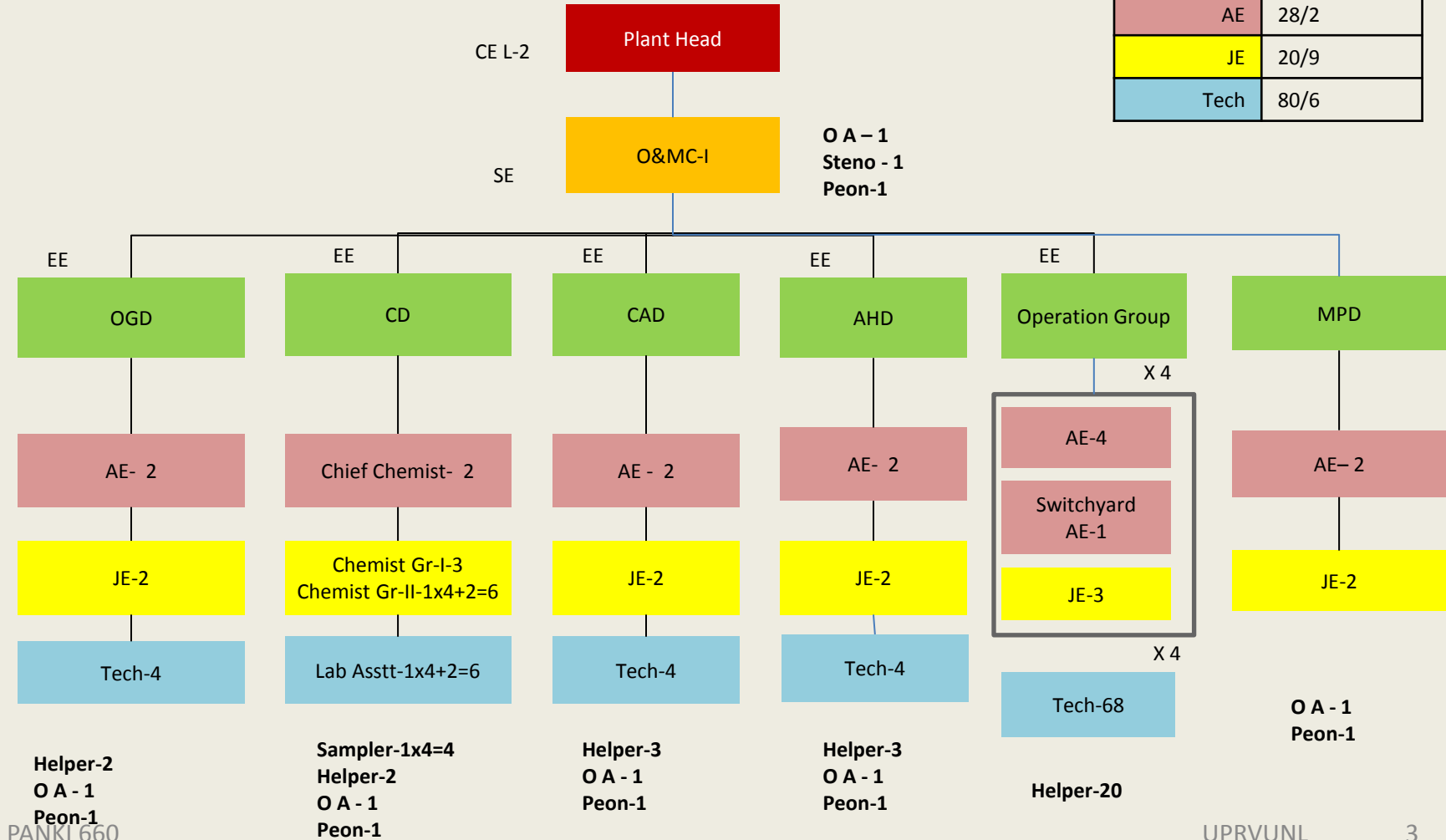

Operations – Non Executives CTPS(1x660) MW

Location (Operation Group)	Plant Operator	Helpers
Boiler Side		1x4
Zero Meter(Mills)	1x4	
Firing Floor	1x4	
FD & PA Fan	1x4	
ID Fan & ESP	1x4	
Hydrogen Plant	1x4	
RC Feeder	1x4	
Turbine Side		1x4
Zero Meter	1x4	
Turbine Floor	1x4	
Compressor House, DG set	1x4	
Boiler Feed Pump	1x4	
Electrical		
Switchgear	1x4	
Switchyard	1x4	1x4
MCB	1x4	1x4
Offsite		
CW pump house	1x4	1x4
Other pump houses	1x4	
Cooling Tower	1x4	
Water System	1x4	
Total	68	20

Designation	No. of Posts
CE L-1	
CE L-2	
SE	1
EE	3
AE	6
JE	13
Tech	10

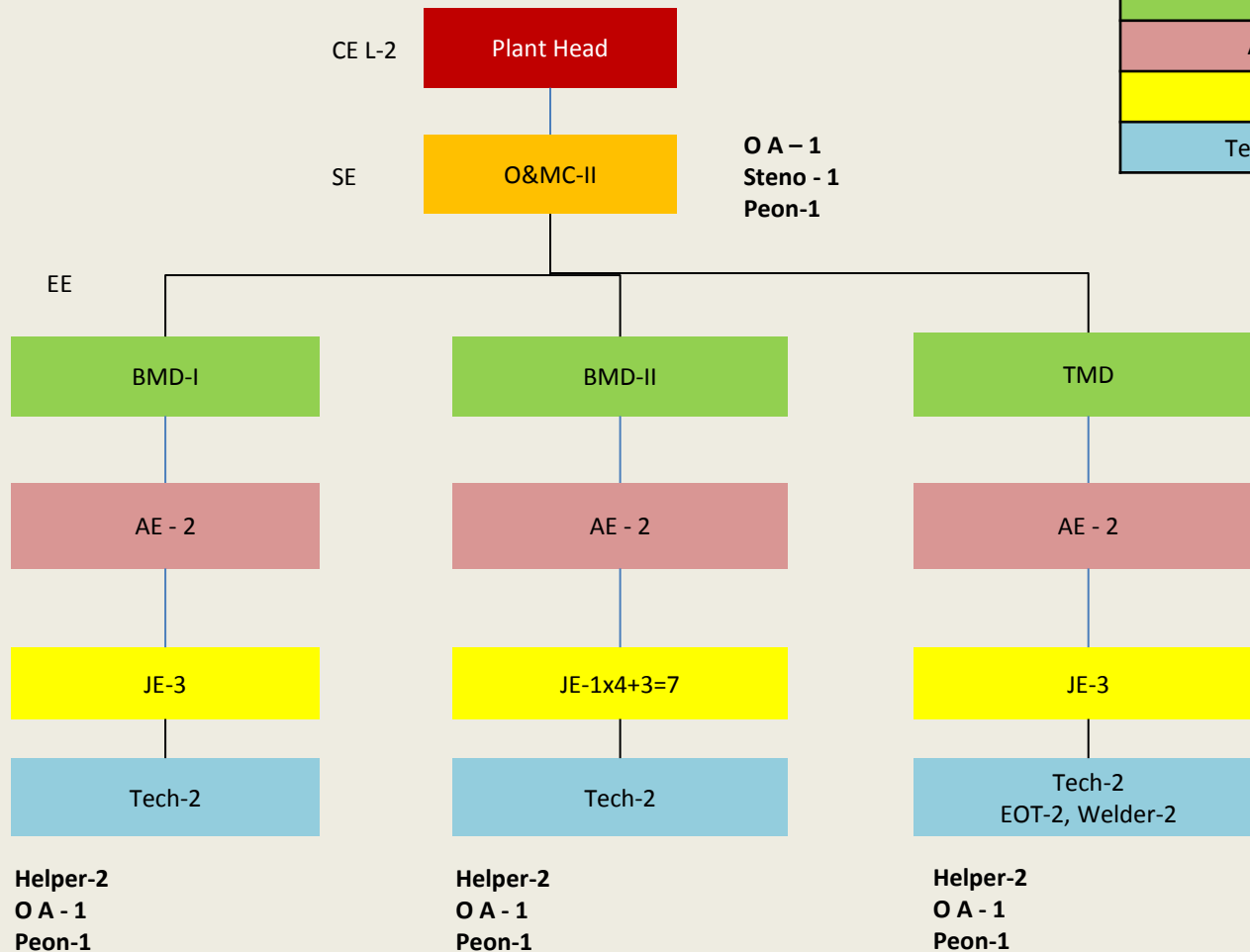

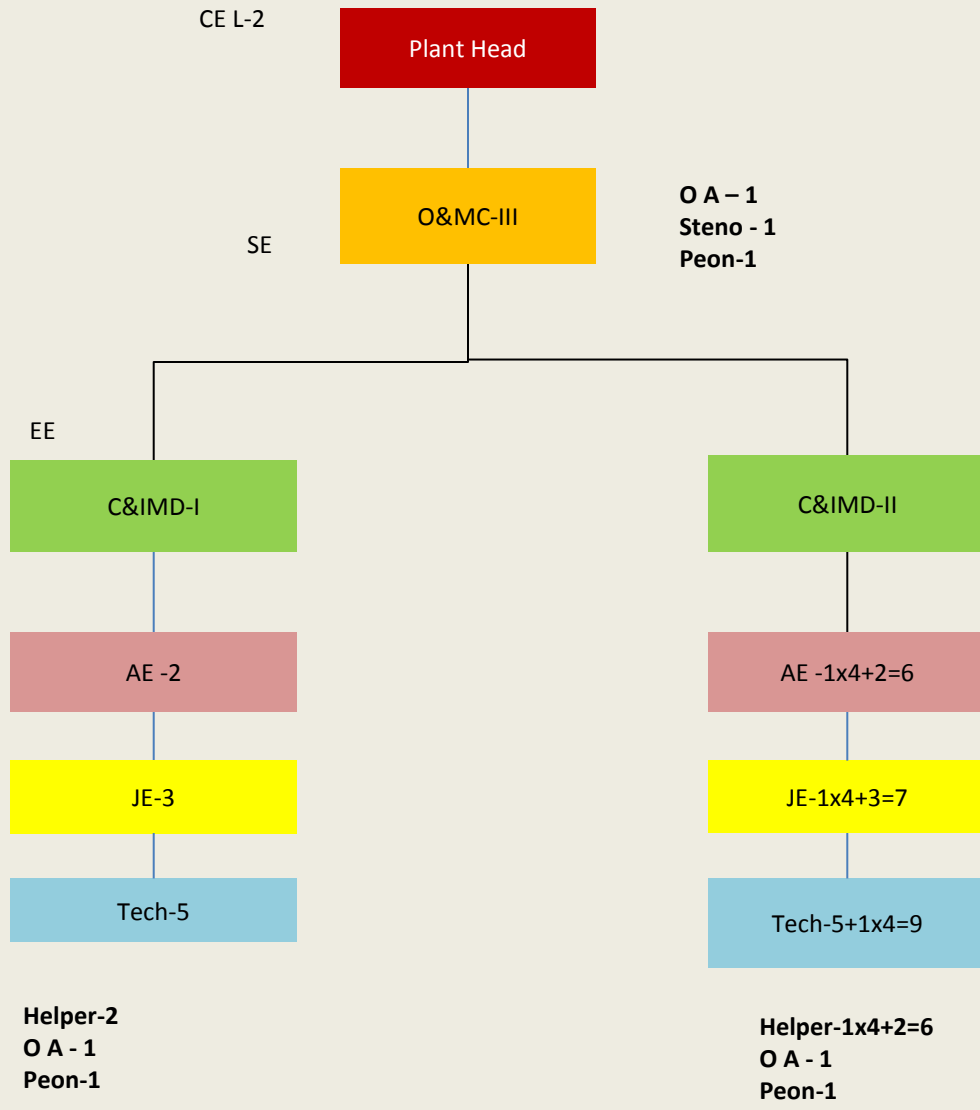

Designation	No. of Posts
CE L-1	
CE L-2	
SE	1
EE	2
AE	8
JE	10
Tech	14

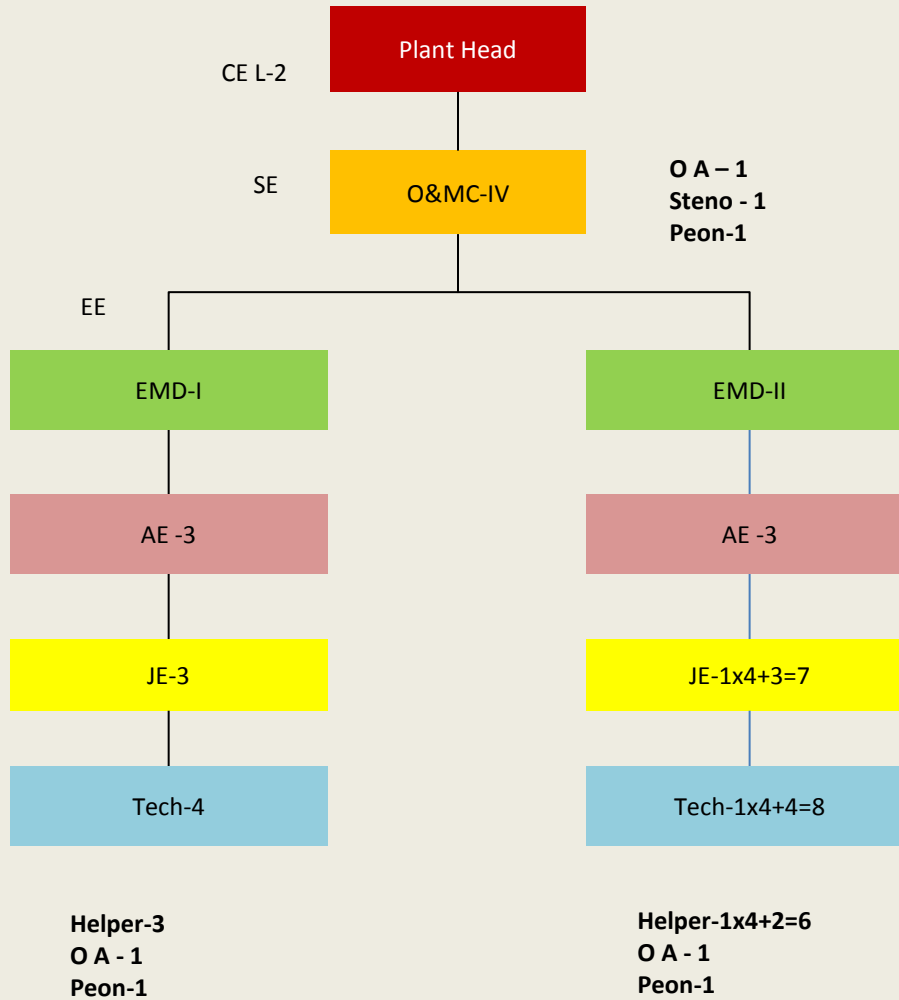

Designation	No. of Posts
CE L-1	
CE L-2	
SE	1
EE	2
AE	6
JE	10
Tech	12

CTPS 1X660 MW O&MC-V

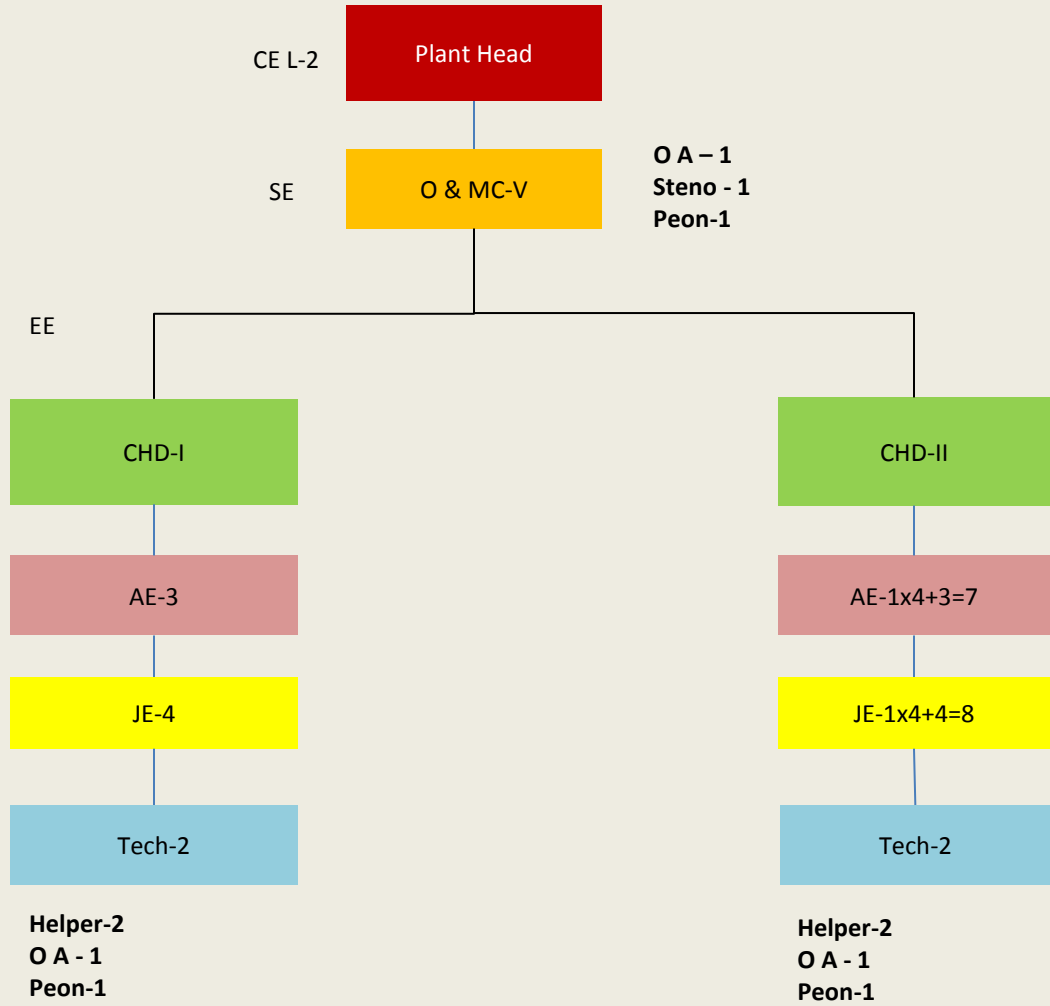

Designation	No. of Posts
CE L-1	
CE L-2	
SE	1
EE	2
AE	10
JE	12
Tech	4

Admin- SE (Head Quarter)

Designation	No. of Posts
CE L-1	
CE L-2	
SE	1
EE	4
AE	6/2
JE	6
Tech	12

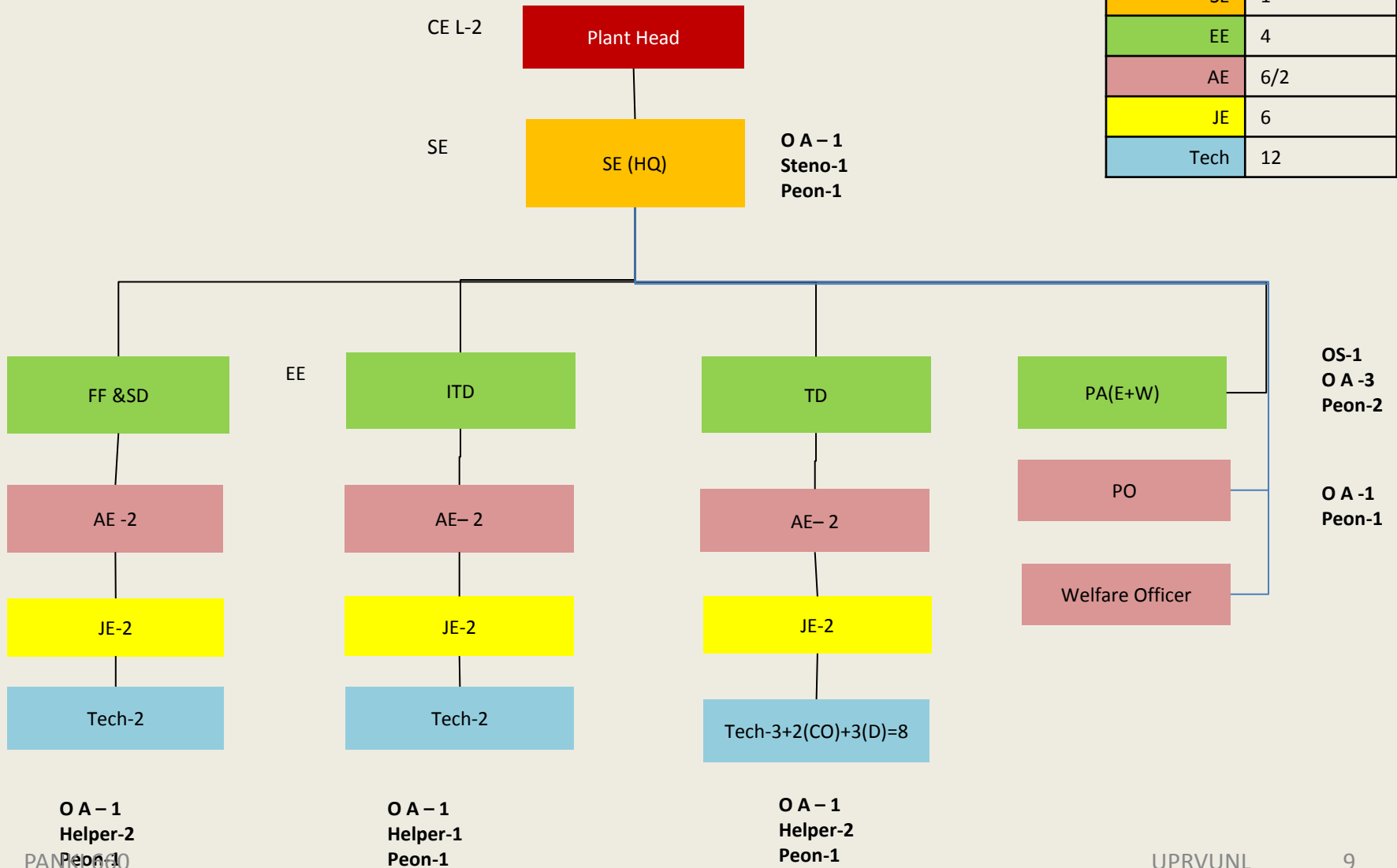

Admin- Tech. Services & HR Development circle

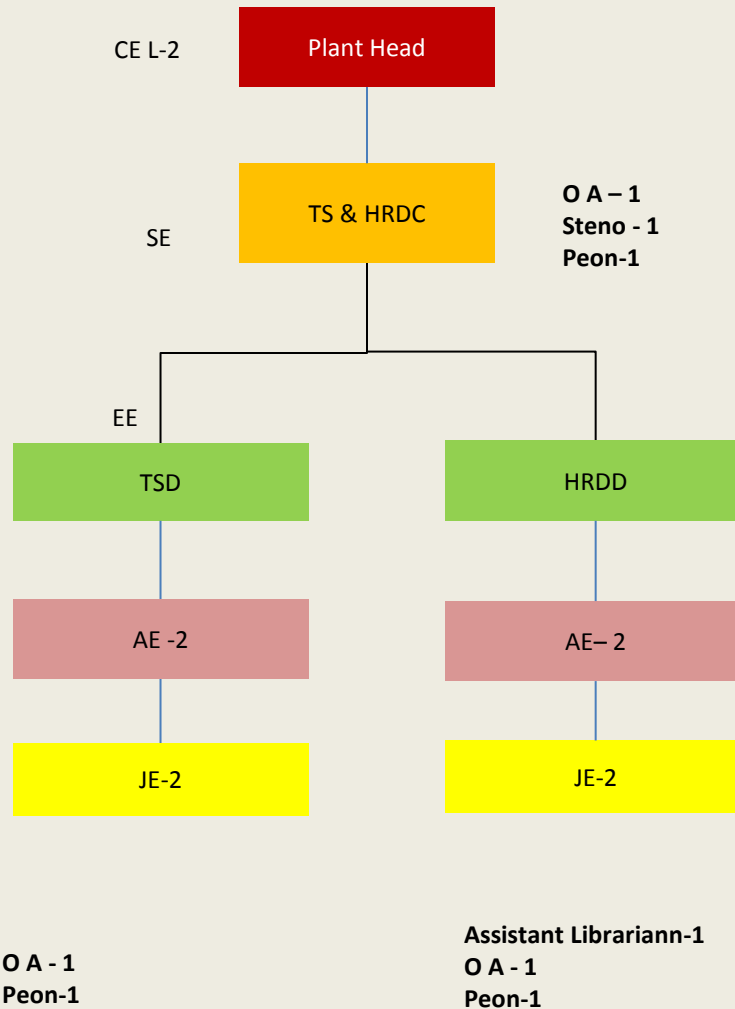

Designation	No. of Posts
CE L-1	
CE L-2	
SE	1
EE	2
AE	4
JE	4
Tech	

Admin- Material Management Circle

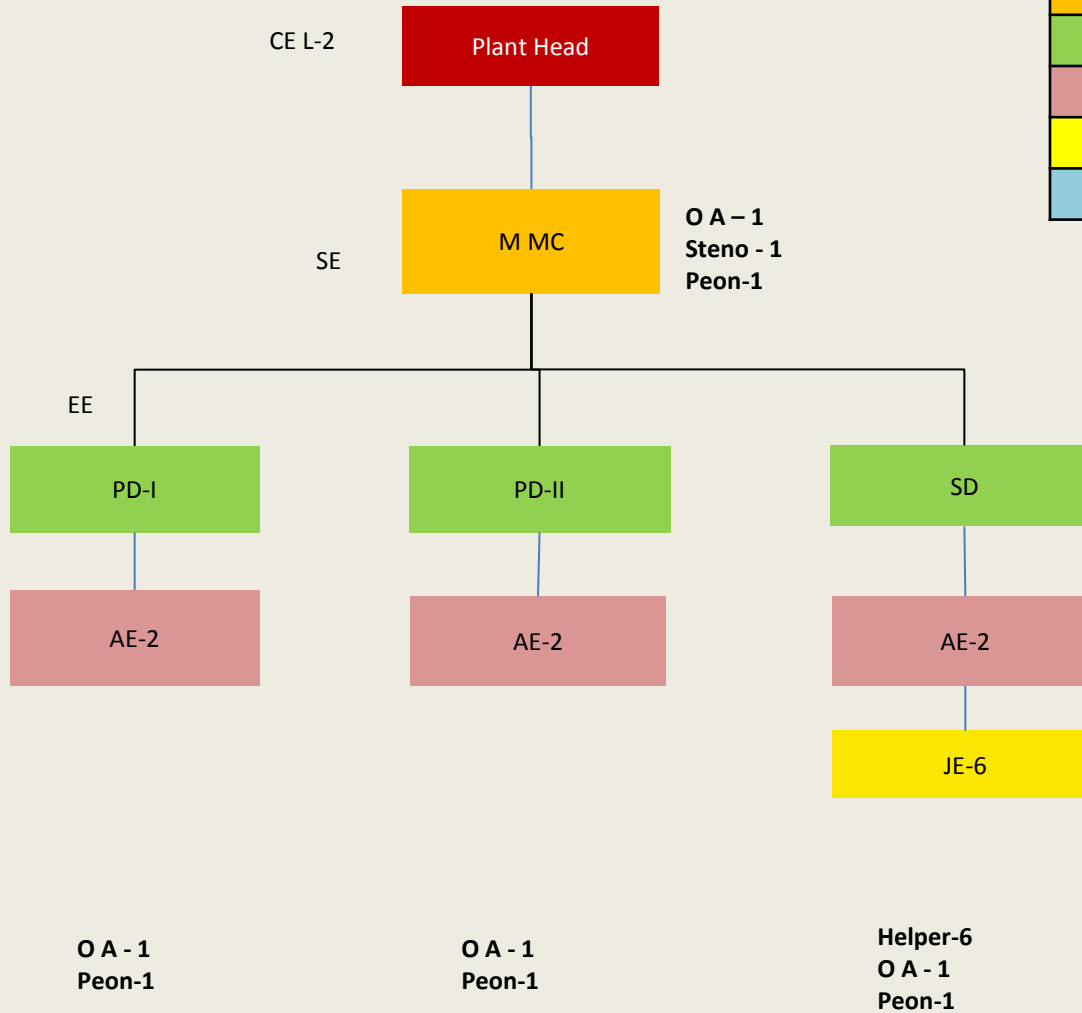

Designation	No. of Posts
CE L-1	
CE L-2	
SE	1
EE	3
AE	6
JE	6
Tech	

Admin- Civil Maintenance Circle

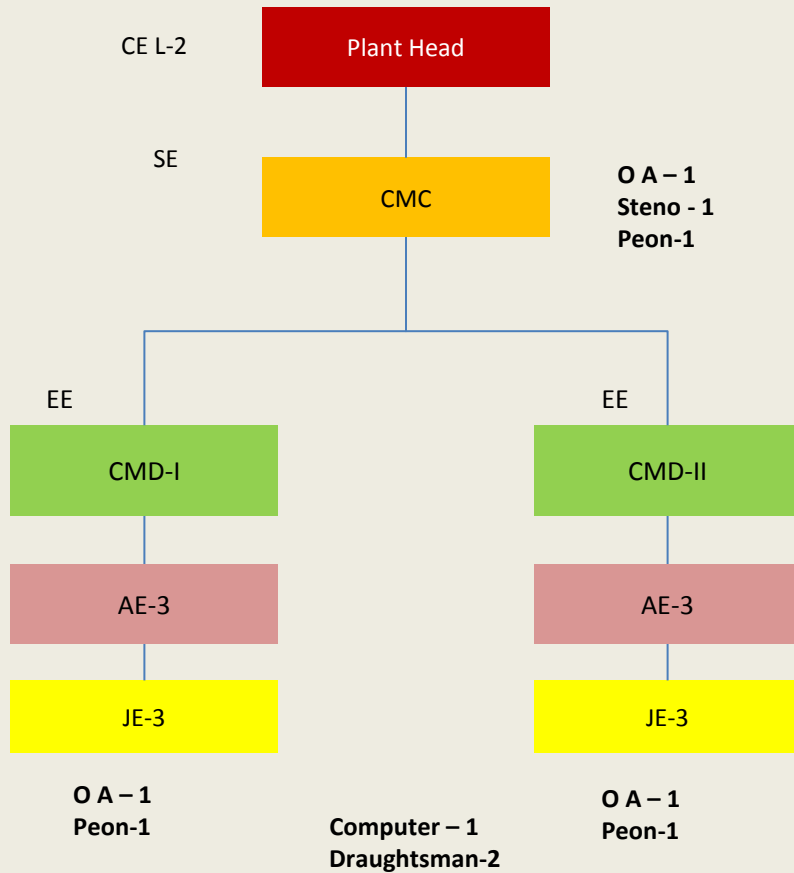

Designation	No. of Posts
CE L-1	
CE L-2	
SE	1
EE	2
AE	6
JE	6
Tech	

CFA & BO CTPS



**Steno - 1
Peon-1**

**Account Clerk-1
OA accounts-1
Peon-1**

Designation	No. of Posts
CE L-1	
CE L-2	
DGM	1
EE/DyCAO/SAO	1/1
AE/AO/AAO	2/3
Acctt./Asstt. Acctt	5/6
Tech	

Total Panki CTPS

Designation	C TPS	COMMON	Total No. of Posts
CE L-1(E&M)			0
CE L-2(E&M)		1	1
CE L-2(Civil)			0
GM(A/c)			0
SE(E&M)	5	3	8
SE(Civil)		1	1
DGM(A/c)		1	1
EE(E&M)	18	9	27
EE(Civil)		2	2
DCAO-SAO(Acc.)		2	2
ExecutiveChemist			0
SPO			0
AE(E&M)	58	16	74
AE(Civil)		6	6
AO/AAO(Acc.)		5	5
Chief Chemist	2		2
PO/SO/WO		2	2
JE(E&M)	65	16	81
JE(Civil)		6	6
Acctt./Asstt. Acctt.		11	11
Chem Gr-I/II	9		9
Technicians	120	12	132
Lab Asst.	6		6
OS		1	1
OA	19	20	39
Steno	5	7	12
OA Acc./Acc. Clerk		2	2
Lib/A. Lib/Comp/Dman		4	4
Sampler	4		4
Helper	57	11	68
Peon	19	21	40
Total	387	159	546

Abbreviations

Acronyms	Full Form	Acronyms	Full Form
AHD	Ash Handling Division	PA(E)	Personal Assistant (Establishment)
BMD	Boiler Maintenance Division	PA(W)	Personal Assistant (Works)
CAD	Common Auxiliary Division	SE(HQ)	Superintending Engineer(Head Quarter)
CEMD	Colony Electricity Maintenance Division	SD	Store Division
CFA&BO	Central Finance Accounts & Budget Organization	TD	Transport Division
CHD	Coal Handling Division	TMD	Turbine Maintenance Division
C&IMD	Control & Instrumentation Maintenance Division	TPS	Thermal Power Station
CMC	Civil Maintenance Circle	TSD	Technical Services Division
CMD	Civil Maintenance Division	TS&HRDC	Technical Services & Human Resource Development Circle
EMD	Electrical Maintenance Division	TTI	Thermal Training Institute
FF&SD	Fire fighting & Safety Division	TS,HRD & ITD	Technical Services, human Resource Development & Information Technology Division
FFS&TD	Fire Fighting Safety & Transport Division		Head Quarter
HRDD	Human Resources Development Division	R&M	Renovation & Modernization
ITC	Information Technology Circle	TO	Thermal Operations
ITD	Information Technology Division	IR	Industrial Relations
MMC	Material Management Circle	TWC	Tanda Winding Cell
MPC	Maintenance Planning Circle	HR	Human Resources
MPD	Maintenance Planning Division	SA & HRD	Sewa Ayog & Human Resource Development
OGD	Operation General Division		
O&MC	Operation & Maintenance Circle		
PD	Purchase Division		

Abbreviations

Acronyms	Full Form	Acronyms	Full Form
CMD	Chairman & Managing Director		Various
Dir.(P)	Director(Personnel)	CMO	Chief Medical Officer
Dir.(P&C)	Director(Project & Commercial)	MO	Medical Officer
Dir.(T)	Director(Technical)	SPO	Senior Personnel Officer
Dir.(F)	Director (Finance)	DS	Deputy Secretary
		US	Under Secretary
E&M & Civil	Electrical & Mechanical & Civil	CS	Company Secretary
CE(L-1)	Chief Engineer (Level-1)	ACS	Assistant Company Secretary
CE(L-2)	Chief Engineer (Level-2)	PS(SG)	Personal Secretary(Special Grade)
SE	Superintending Engineer	PS(Gr-I)	Personal Secretary(Grade-I)
EE	Executive Engineer	PS(Gr-II)	Personal Secretary(Grade-II)
AE	Assistant Engineer	PO	Personnel Officer
JE	Junior Engineer	WO	Welfare Officer
Tech	Technicians	SO	Sports Officer
Acc.	Accounts	SO	Section Officer
CGM	Chief General Manager	PA	Personal Assistant
GM	General Manager	RO	Reviewing Officer
DGM	Deputy General Manager	ARO	Assistant Reviewing Officer
Dy. CAO	Deputy Chief Accounts Officer	LO	Legal Officer
SAO	Senior Accounts Officer	OS	Office Superintendent
AO	Accounts Officer	OA	Office Assistant
AAO	Assistant Accounts Officer		
Acctt.	Accountant		
Asstt. Acctt.	Assistant Accountant		

HEADQUARTER LUCKNOW

Structure and Staffing Pattern

Headquarter Structure Overview

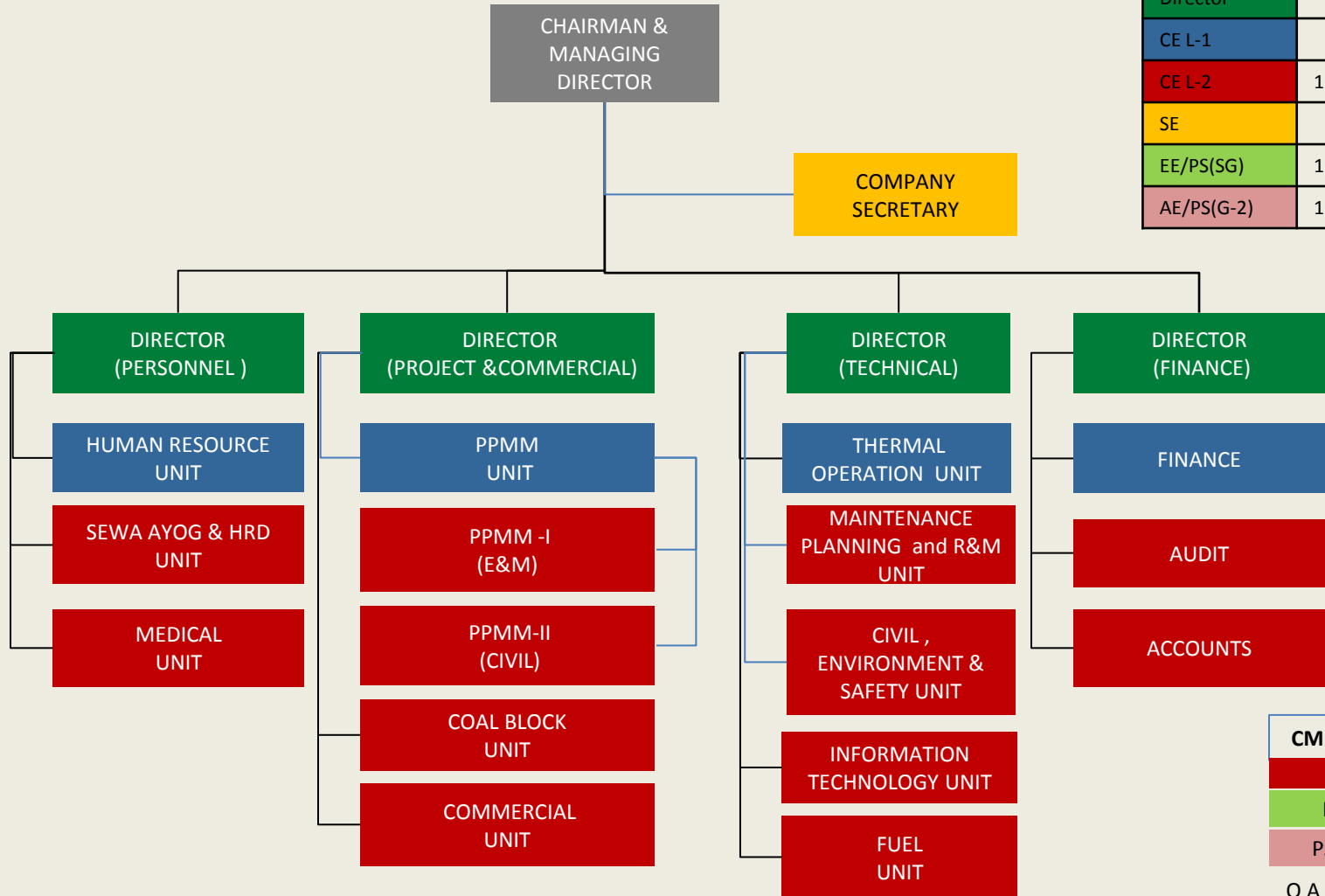

Designation	No. of Posts
CMD	1
Director	
CE L-1	
CE L-2	1
SE	
EE/PS(SG)	1
AE/PS(G-2)	1

CMD Camp
CE L-2
PS(SG)
PS(GR-2)
O A -2
PA - 2
Driver-2
Peon-2

DIRECTOR (Personnel)

Designation	No. of Posts
CMD	
Director	1
CE L-1	1
CE L-2	1/1
SE/DGM	9/2
EE/DS/US/PS/SPO	7/2/4/1/1
AE/SO/PS/PO/MO	9/9/1/2/1
JE/RO/ARO	2/31/26

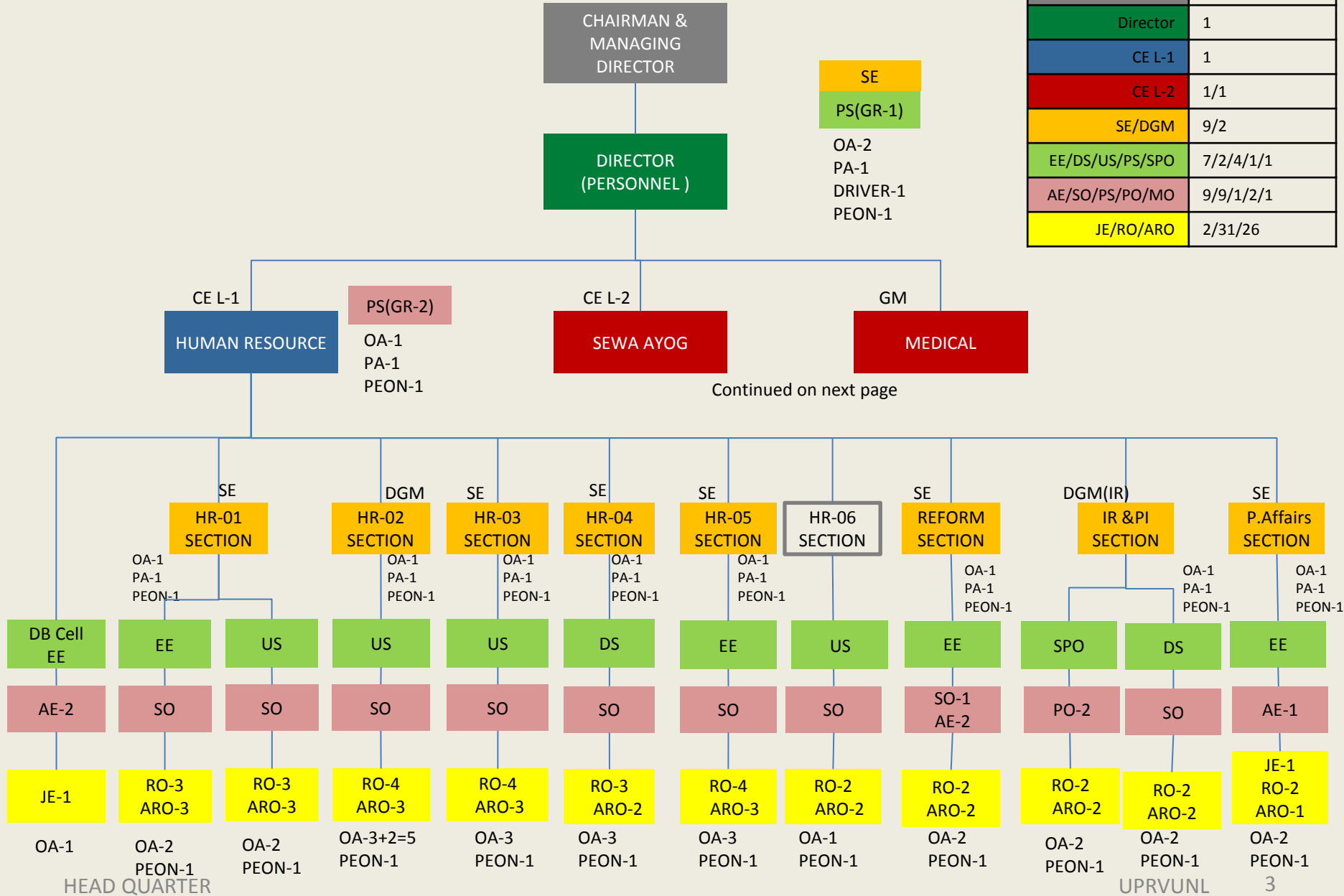

HEAD QUARTER

UPRVUNL

3

DIRECTOR(Personnel) contd.

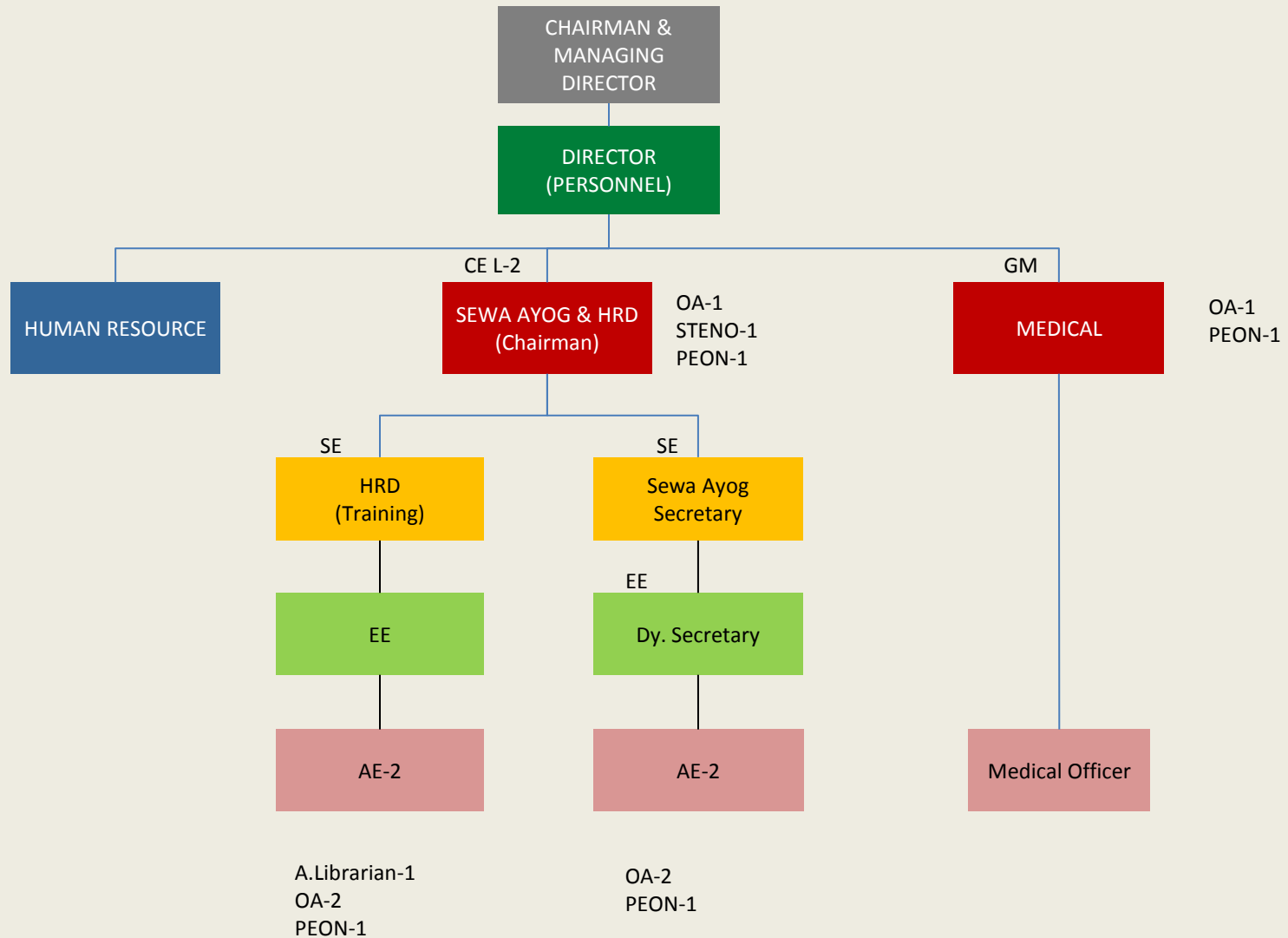

DIRECTOR (Project & Commercial)

Designation	No. of Posts
CMD	
Director	1
CE L-1	1
CE L-2/Civil	3/1
SE/Civil	14/2
EE/Civil/PS	24/4/1
AE/Civil	20/2
JE/Civil	6/5

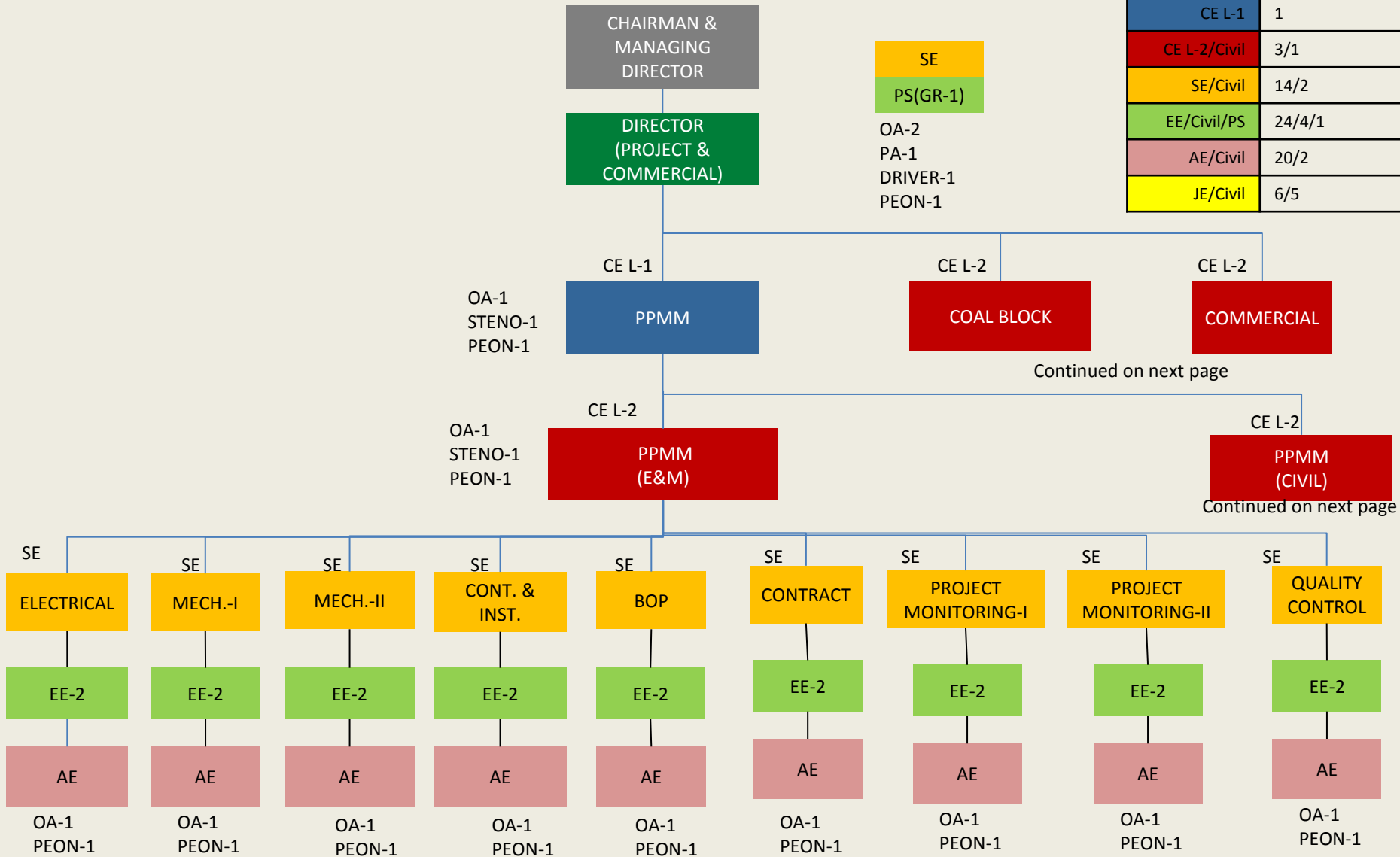

DIRECTOR (Project & Commercial)contd.

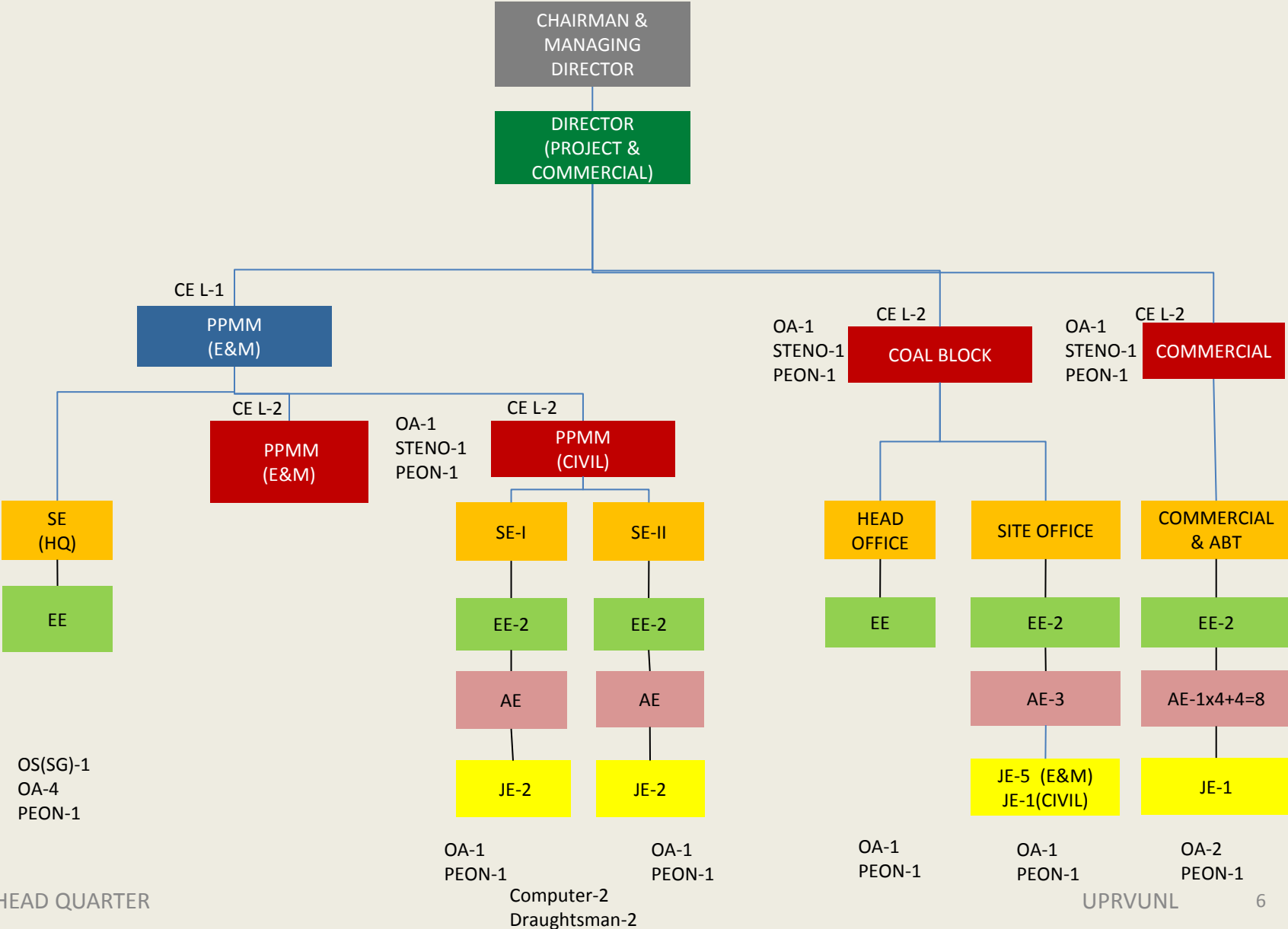

DIRECTOR(Technical)

Designation	No. of Posts
CMD	
Director	1
CE L-1	1
CE L-2/Civil	3/1
SE/Civil	9/3
EE/Civil/PS	19/6/1
AE/Civil	20/4
JE/Civil	3/2

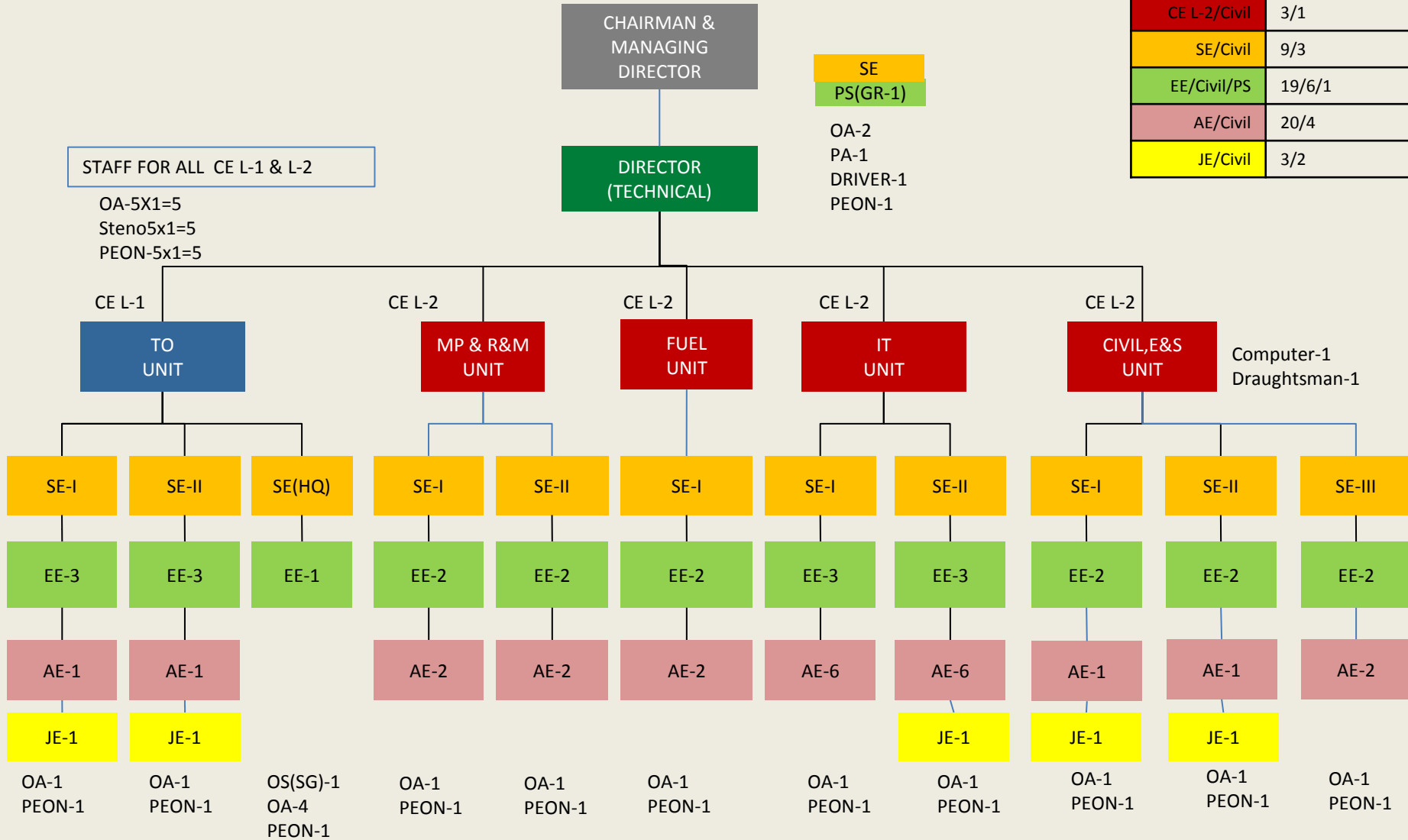

DIRECTOR(Finance)

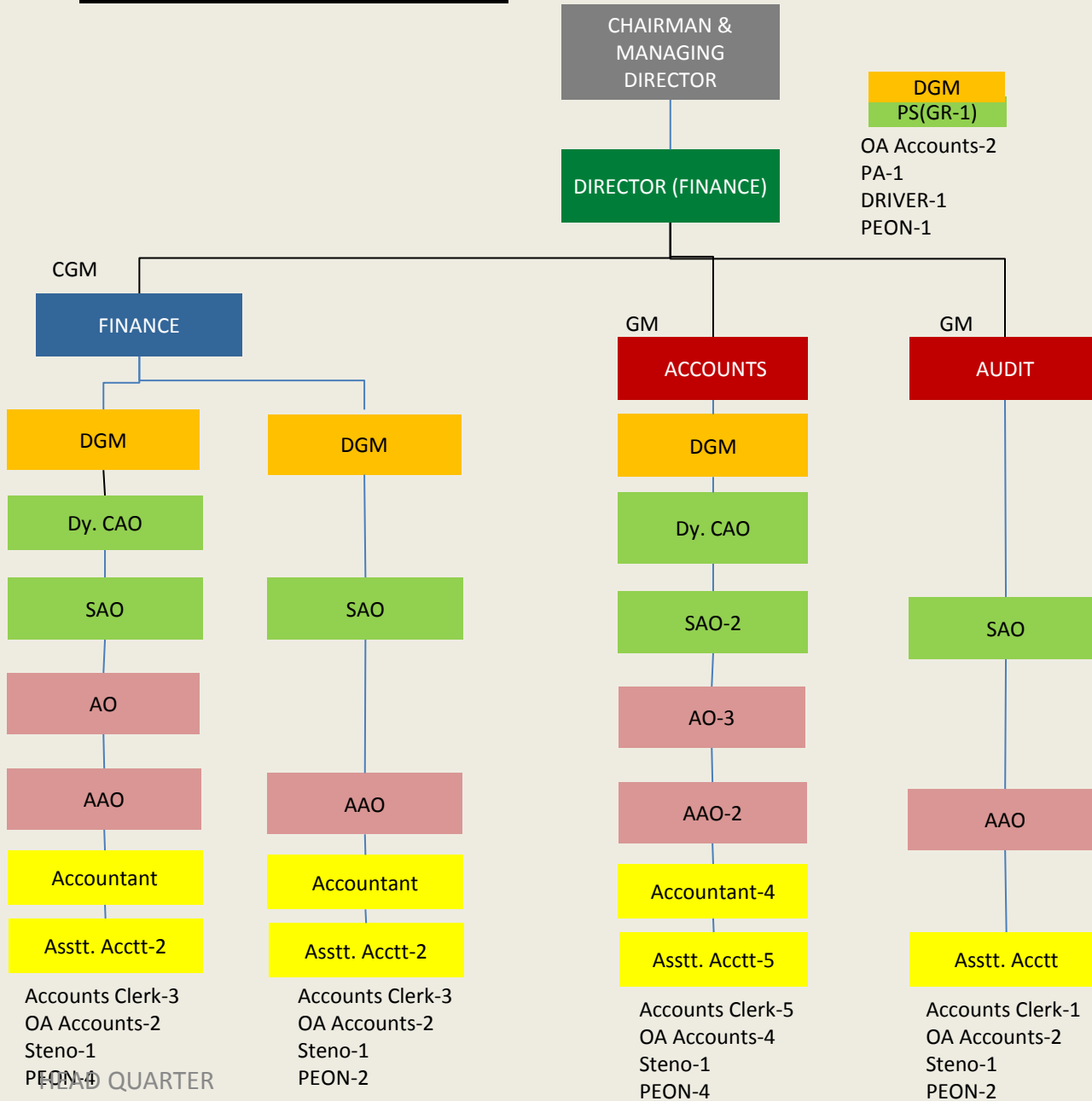

Designation	No. of Posts
CMD	
Director	1
CGM	1
GM	2
DGM	4
Dy CAO/SAO/PS	2/5/1
AO/AAO	4/5
Acctt/Asstt. Acctt	6/10

Company Secretary

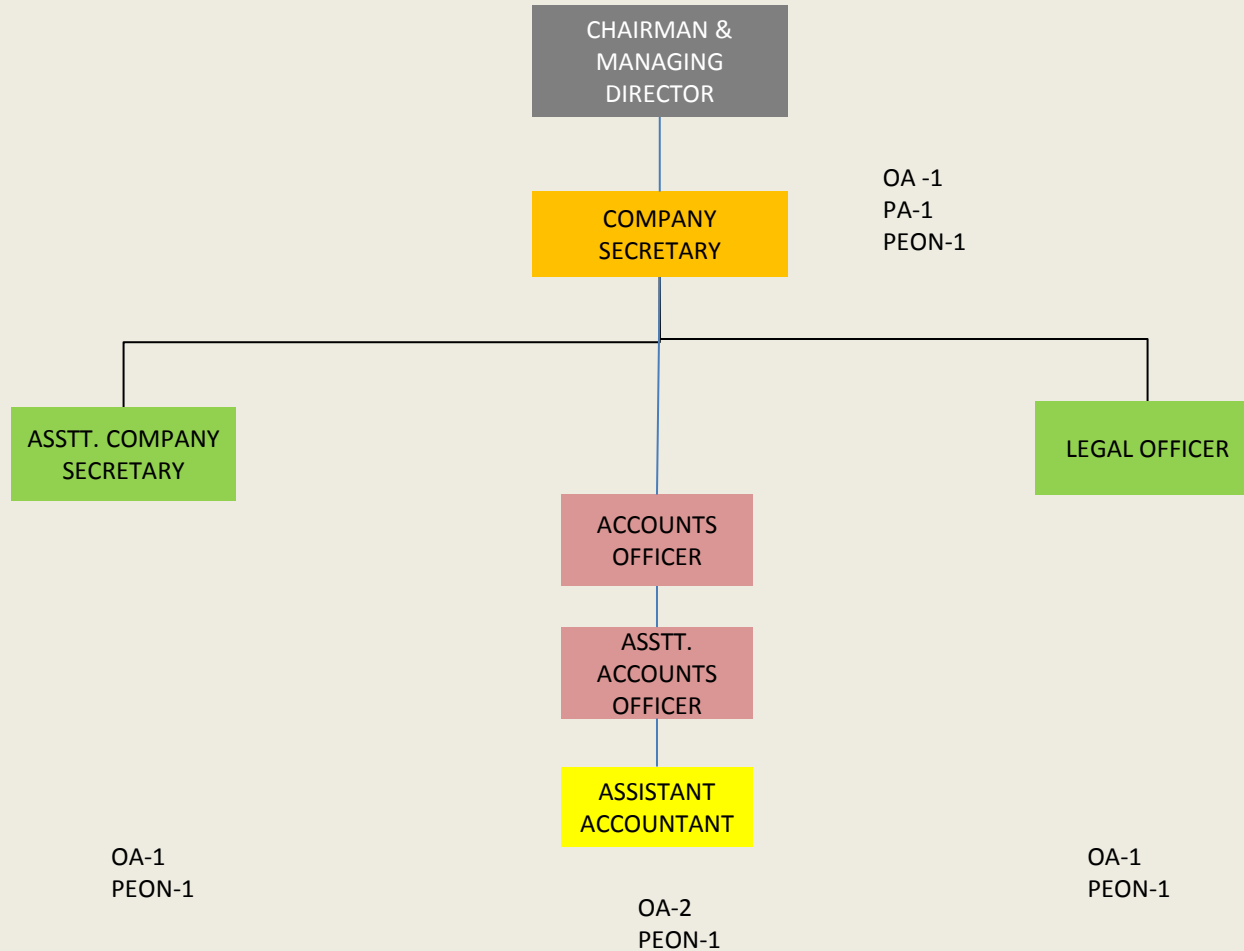

Designation	No. of Posts
CMD	
Director	
CGM	
GM	
CS	1
ACS/LO	1/1
AO/AO	1/1
Acctt/Asstt. Acctt	1

Total Head Quarter

Designation	No. of Posts
CMD	1
DIRECTOR	4
CE L-1(E&M)	3
CGM(Acc)	1
CE L-2(E&M)	8
CE L-2(Civil)	2
GM(A/c)	2
GM(Medical)	1
SE(E&M)	32
SE(Civil)	5
DGM(A/c)	4
DGM/DGM(IR)	2
CS	1
EE(E&M)	50
EE(Civil)	10
DCAO-SAO(Acc.)	7
DS/US	6
SPO	1
PS(SG)	1
PS(Gr-I)	4
ACS/LO	2
PS(Gr-II)	2
AE(E&M)	49
AE(Civil)	6
AO/AAO(Acc.)	11
PO/SO/WO	2
SO	9
Medical Officer	1
JE(E&M)	11
JE(Civil)	7
Acctt./Asstt. Acctt.	17
RO/ARO	57
Driver	6
OS	2
OA-III(HQ)/OA	99
PA	16
Steno	15
OA Acc./Acc. Clerk	24
Lib/A. Lib/Comp/Dman	7
Peon	82
Total	570

Abbreviations

Acronyms	Full Form	Acronyms	Full Form
AHD	Ash Handling Division	PA(E)	Personal Assistant (Establishment)
BMD	Boiler Maintenance Division	PA(W)	Personal Assistant (Works)
CAD	Common Auxiliary Division	SE(HQ)	Superintending Engineer(Head Quarter)
CEMD	Colony Electricity Maintenance Division	SD	Store Division
CFA&BO	Central Finance Accounts & Budget Organization	TD	Transport Division
CHD	Coal Handling Division	TMD	Turbine Maintenance Division
C&IMD	Control & Instrumentation Maintenance Division	TPS	Thermal Power Station
CMC	Civil Maintenance Circle	TSD	Technical Services Division
CMD	Civil Maintenance Division	TS&HRDC	Technical Services & Human Resource Development Circle
EMD	Electrical Maintenance Division	TTI	Thermal Training Institute
FF&SD	Fire fighting & Safety Division	TS,HRD & ITD	Technical Services, human Resource Development & Information Technology Division
FFS&TD	Fire Fighting Safety & Transport Division		Head Quarter
HRDD	Human Resources Development Division	R&M	Renovation & Modernization
ITC	Information Technology Circle	TO	Thermal Operations
ITD	Information Technology Division	IR	Industrial Relations
MMC	Material Management Circle	TWC	Tanda Winding Cell
MPC	Maintenance Planning Circle	HR	Human Resources
MPD	Maintenance Planning Division	SA & HRD	Sewa Ayog & Human Resource Development
OGD	Operation General Division	DB Cell	Database Cell
O&MC	Operation & Maintenance Circle		
PD	Purchase Division		

Abbreviations

Acronyms	Full Form	Acronyms	Full Form
CMD	Chairman & Managing Director		Various
Dir.(P)	Director(Personnel)	CMO	Chief Medical Officer
Dir.(P&C)	Director(Project & Commercial)	MO	Medical Officer
Dir.(T)	Director(Technical)	SPO	Senior Personnel Officer
Dir.(F)	Director (Finance)	DS	Deputy Secretary
		US	Under Secretary
E&M & Civil	Electrical & Mechanical & Civil	CS	Company Secretary
CE(L-1)	Chief Engineer (Level-1)	ACS	Assistant Company Secretary
CE(L-2)	Chief Engineer (Level-2)	PS(SG)	Personal Secretary(Special Grade)
SE	Superintending Engineer	PS(Gr-I)	Personal Secretary(Grade-I)
EE	Executive Engineer	PS(Gr-II)	Personal Secretary(Grade-II)
AE	Assistant Engineer	PO	Personnel Officer
JE	Junior Engineer	WO	Welfare Officer
Tech	Technicians	SO	Sports Officer
Acc.	Accounts	SO	Section Officer
CGM	Chief General Manager	PA	Personal Assistant
GM	General Manager	RO	Reviewing Officer
DGM	Deputy General Manager	ARO	Assistant Reviewing Officer
Dy. CAO	Deputy Chief Accounts Officer	LO	Legal Officer
SAO	Senior Accounts Officer	OS	Office Superintendent
AO	Accounts Officer	OA	Office Assistant
AAO	Assistant Accounts Officer		
Acctt.	Accountant		
Asstt. Acctt.	Assistant Accountant		

KARCHHANA THERMAL POWER PROJECT
TOTAL CAPACITY-1320 MW
(2X660 MW)

Construction Phase Structure Overview

Karchhana Structure Overview(Construction)

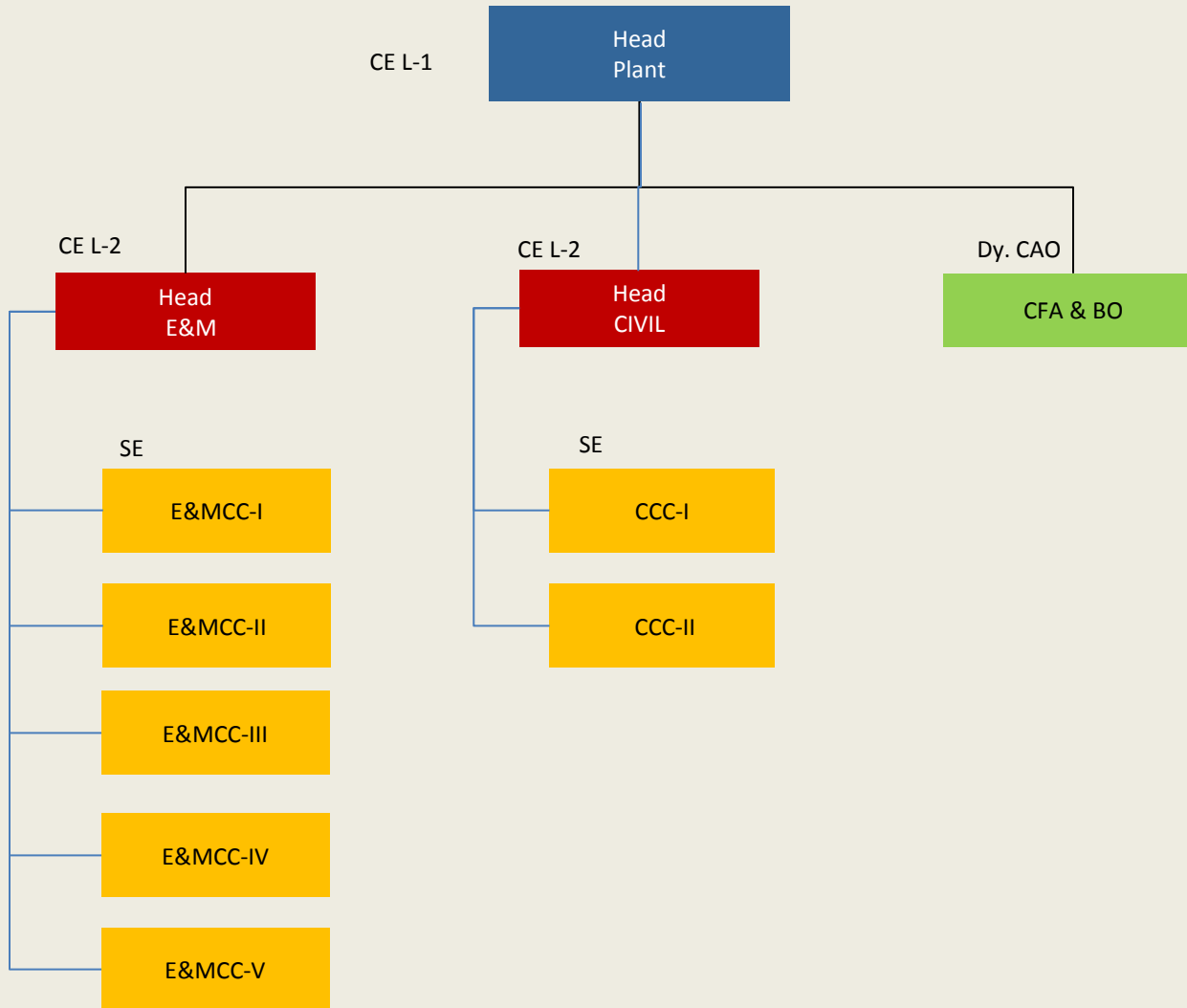

Karchhana (E&M Construction)

Designation	No. of Posts
CE L-1	1
CE L-2(E&M)/CE L-2(civil)	1
SE(E&M)/SE(Civil)	5
EE(E&M)/EE(Civil)/DCAO	10
AE(E&M)/AE(Civil)/AO	21
JE(E&M)/JE(CIVIL)/AA	21
OA/Clerk	
TOTAL	59
GRAND TOTAL	59

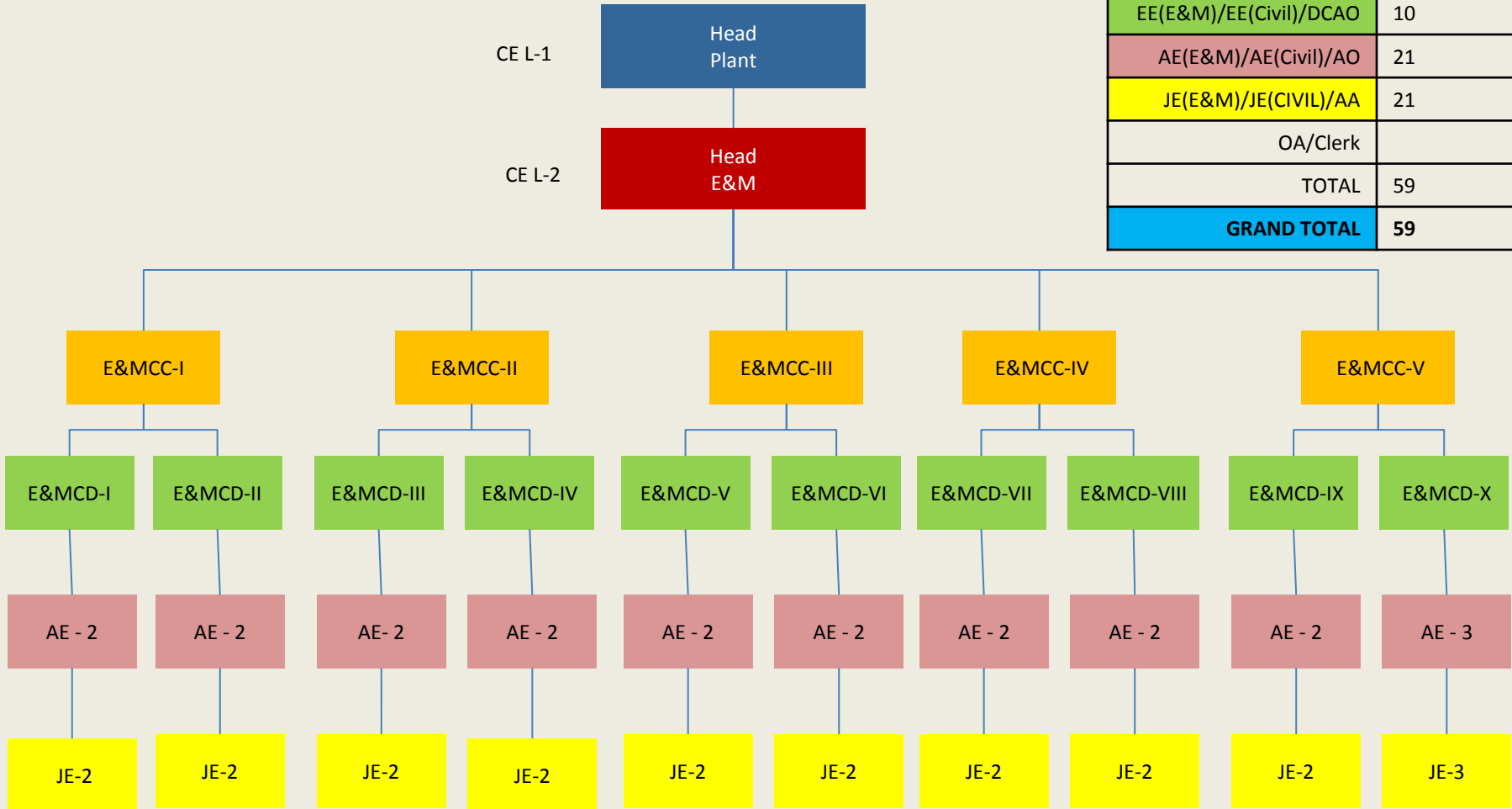

Karchhana (Civil Construction)

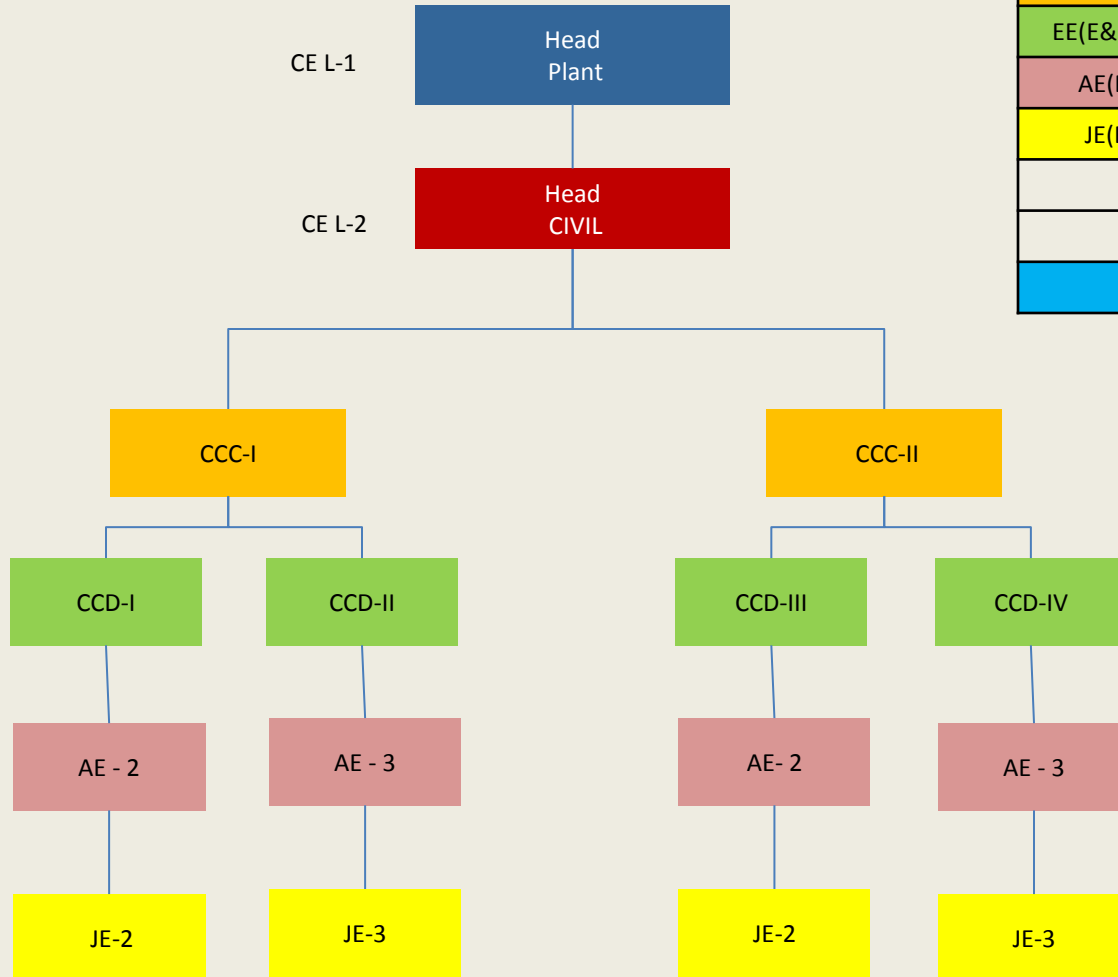

Designation	No. of Posts
CE L-1	
CE L-2(E&M)/CE L-2(civil)	0/1
SE(E&M)/SE(Civil)	0/2
EE(E&M)/EE(Civil)/DCAO	0/4
AE(E&M)/AE(Civil)/AO	0/10
JE(E&M)/JE(CIVIL)/AA	0/10
OA/Clerk	
TOTAL	0/27
GRAND TOTAL	27

Karchhana (Accounts)

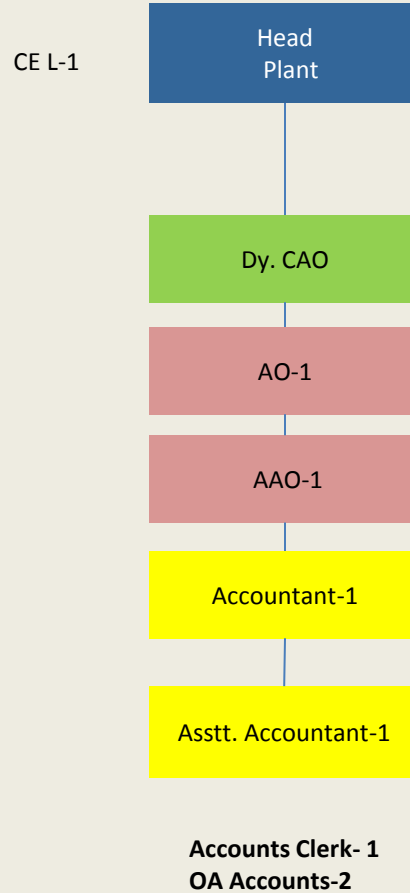

Designation	No. of Posts
CE L-1	
CE L-2(E&M)/CE L-2(civil)	
SE(E&M)/SE(Civil)	
EE(E&M)/EE(Civil)/DCAO	0/0/1
AE(E&M)/AE(Civil)/AO	0/0/2
JE(E&M)/JE(CIVIL)/AA	0/0/2
OA/Clerk	2/1
TOTAL	0/0/8
GRAND TOTAL	8

Karchhana (Total Manpower for Construction Phase)

Designation	No. of Posts
CE L-1(E&M)	1
CE L-2(E&M)	1
CE L-2(Civil)	1
GM(A/c)	
SE(E&M)	5
SE(Civil)	2
DGM(A/c)	
EE(E&M)	10
EE(Civil)	4
DCAO-SAO(Acc.)	1
ExecutiveChemist	
SPO	
AE(E&M)	21
AE(Civil)	10
AO/AAO(Acc.)	2
Chief Chemist	
PO/SO/WO	
JE(E&M)	18
JE(Civil)	10
Acctt./Asstt. Acctt.	2
Chem Gr-I/II	
Technicians	47
Lab Asst.	
OS	
OA	51
Steno	7
OA Acc./Acc. Clerk	3
Lib/A. Lib/Comp/Dman	
Sampler	
Helper	
Peon	
Total	196

Abbreviations

Acronyms	Full Form	Acronyms	Full Form
CCC	Civil Construction Circle	Acc.	Accounts
CCD	Civil Construction Division	CGM	Chief General Manager
E&MCC	Electrical & Mechanical Construction Circle	GM	General Manager
E&MCD	Electrical & Mechanical Construction Division	DGM	Deputy General Manager
		Dy. CAO	Deputy Chief Accounts Officer
E&M & Civil	Electrical & Mechanical & Civil	SAO	Senior Accounts Officer
CE(L-1)	Chief Engineer (Level-1)	AO	Accounts Officer
CE(L-2)	Chief Engineer (Level-2)	AAO	Assistant Accounts Officer
SE	Superintending Engineer	Acctt.	Accountant
EE	Executive Engineer	Asstt. Acctt.	Assistant Accountant
AE	Assistant Engineer		
JE	Junior Engineer		
Tech	Technicians		

JAWAHARPUR THERMAL POWER PROJECT
TOTAL CAPACITY-1320 MW
(2X660 MW)

Construction Phase Structure Overview

Jawaharpur Structure Overview(Construction)

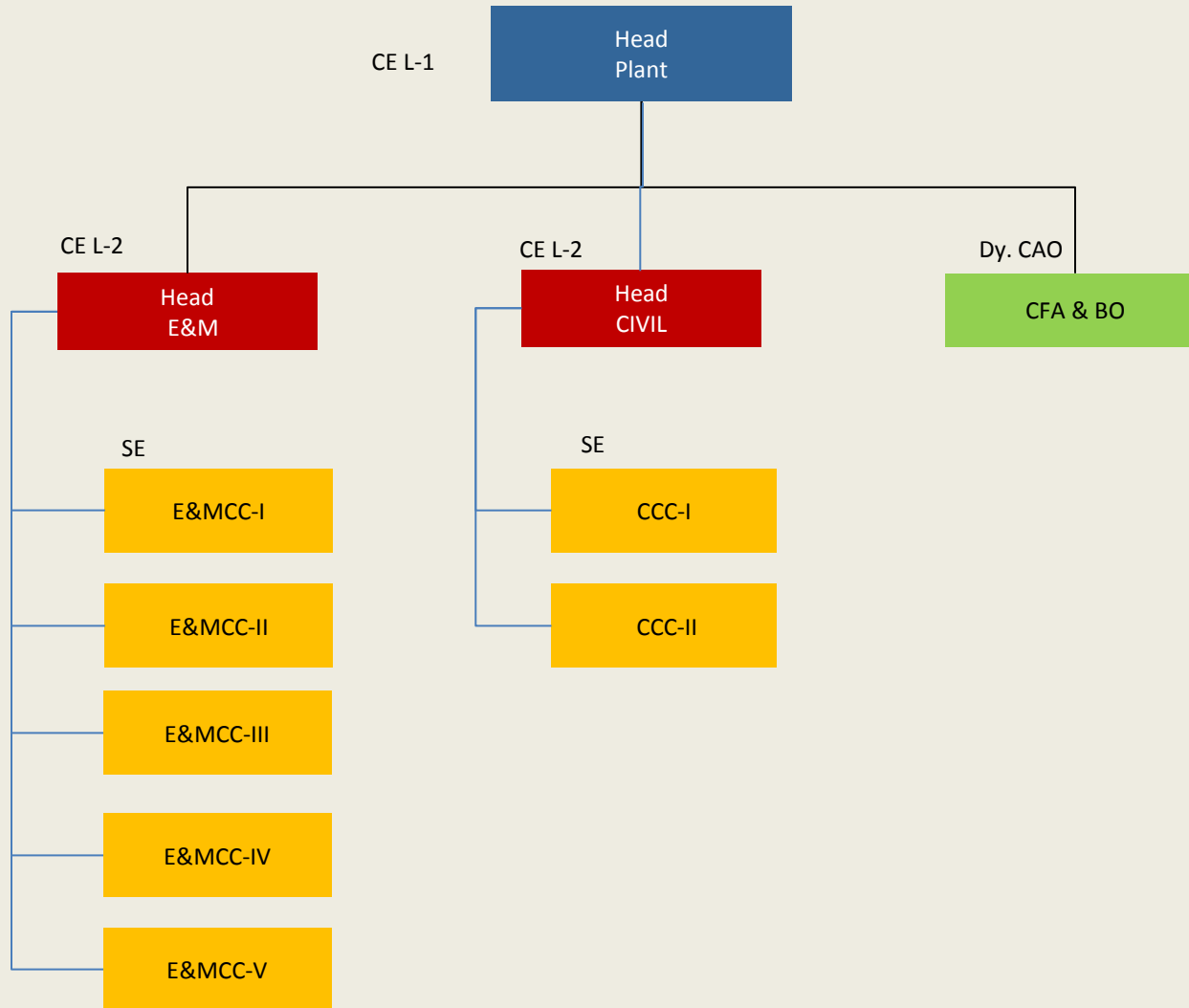

Jawaharpur (E&M Construction)

Designation	No. of Posts
CE L-1	1
CE L-2(E&M)/CE L-2(civil)	1
SE(E&M)/SE(Civil)	5
EE(E&M)/EE(Civil)/DCAO	10
AE(E&M)/AE(Civil)/AO	21
JE(E&M)/JE(CIVIL)/AA	21
OA/Clerk	
TOTAL	59
GRAND TOTAL	59

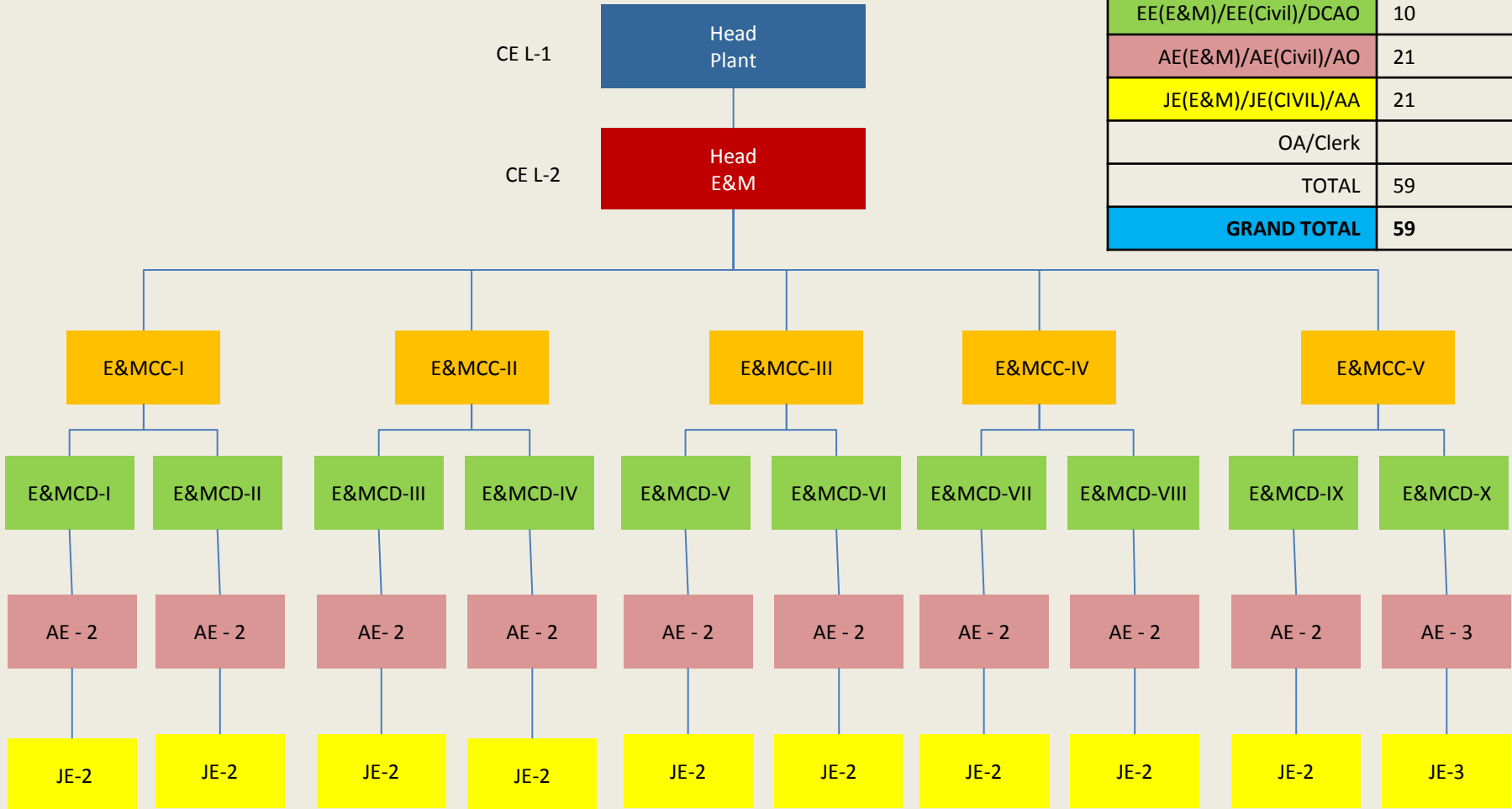

Jawaharpur (Civil Construction)

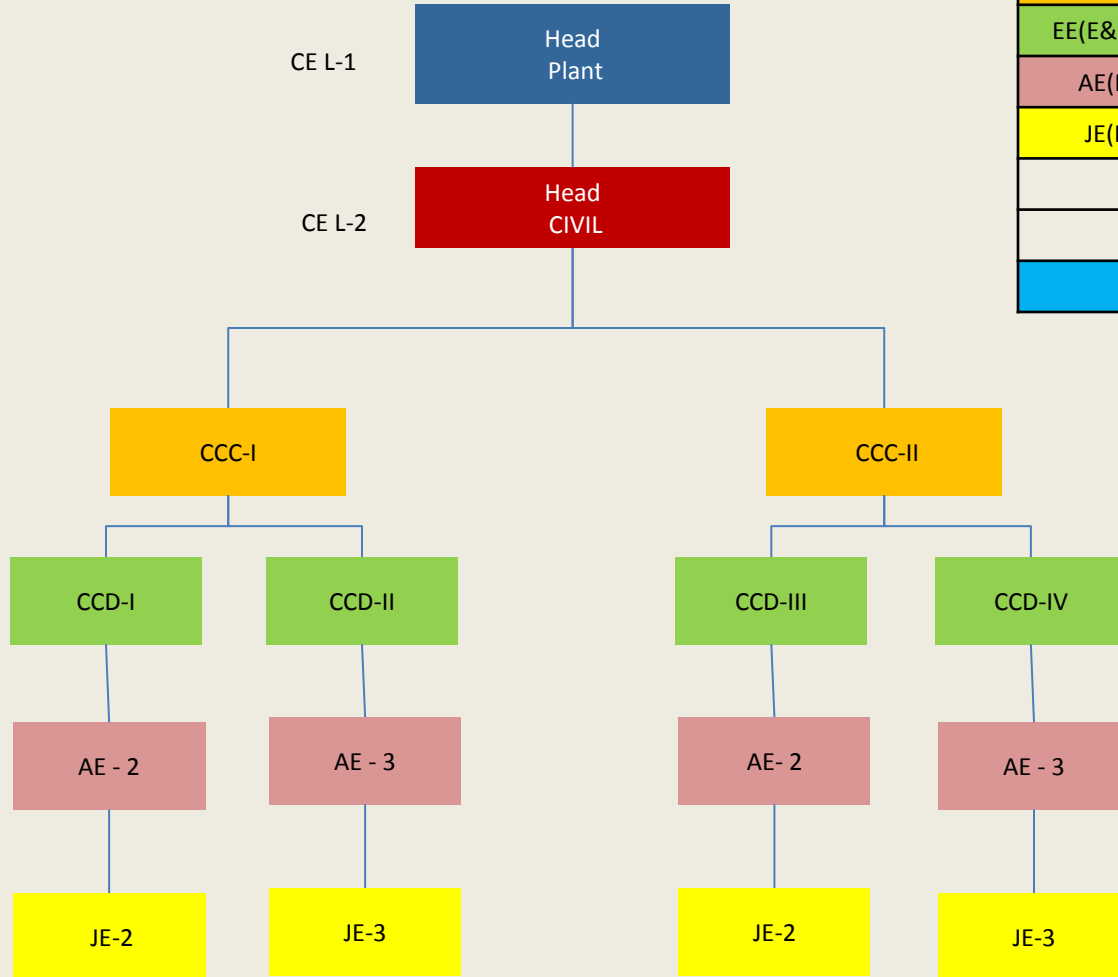

Designation	No. of Posts
CE L-1	
CE L-2(E&M)/CE L-2(civil)	0/1
SE(E&M)/SE(Civil)	0/2
EE(E&M)/EE(Civil)/DCAO	0/4
AE(E&M)/AE(Civil)/AO	0/10
JE(E&M)/JE(CIVIL)/AA	0/10
OA/Clerk	
TOTAL	0/27
GRAND TOTAL	27

Jawaharpur (Accounts)

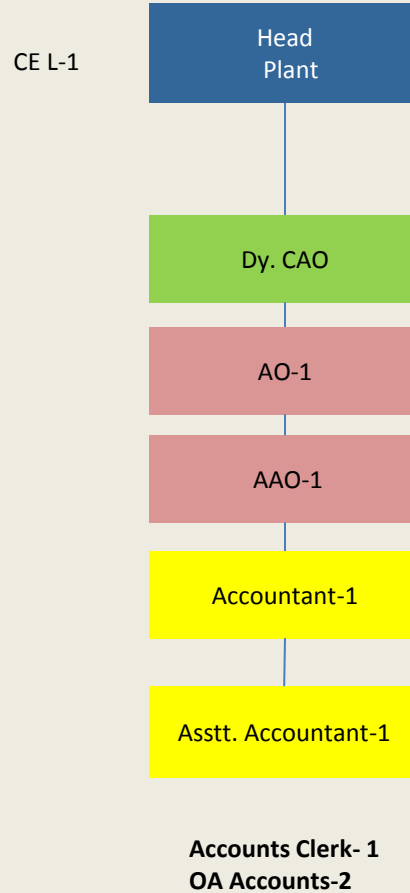

Designation	No. of Posts
CE L-1	
CE L-2(E&M)/CE L-2(civil)	
SE(E&M)/SE(Civil)	
EE(E&M)/EE(Civil)/DCAO	0/0/1
AE(E&M)/AE(Civil)/AO	0/0/2
JE(E&M)/JE(CIVIL)/AA	0/0/2
OA/Clerk	2/1
TOTAL	0/0/8
GRAND TOTAL	8

Jawaharpur (Total Manpower for Construction Phase)

Designation	No. of Posts
CE L-1(E&M)	1
CE L-2(E&M)	1
CE L-2(Civil)	1
GM(A/c)	
SE(E&M)	5
SE(Civil)	2
DGM(A/c)	
EE(E&M)	10
EE(Civil)	4
DCAO-SAO(Acc.)	1
Executive Chemist	
SPO	
AE(E&M)	21
AE(Civil)	10
AO/AAO(Acc.)	2
Chief Chemist	
PO/SO/WO	
JE(E&M)	17
JE(Civil)	10
Acctt./Asstt. Acctt.	2
Chem Gr-I/II	
Technicians	47
Lab Asst.	
OS	
OA	51
Steno	7
OA Acc./Acc. Clerk	3
Librarian/A. Librarian	
Sampler	
Helper	
Peon	
Total	195

Abbreviations

Acronyms	Full Form	Acronyms	Full Form
CCC	Civil Construction Circle	Acc.	Accounts
CCD	Civil Construction Division	CGM	Chief General Manager
E&MCC	Electrical & Mechanical Construction Circle	GM	General Manager
E&MCD	Electrical & Mechanical Construction Division	DGM	Deputy General Manager
		Dy. CAO	Deputy Chief Accounts Officer
E&M & Civil	Electrical & Mechanical & Civil	SAO	Senior Accounts Officer
CE(L-1)	Chief Engineer (Level-1)	AO	Accounts Officer
CE(L-2)	Chief Engineer (Level-2)	AAO	Assistant Accounts Officer
SE	Superintending Engineer	Acctt.	Accountant
EE	Executive Engineer	Asstt. Acctt.	Assistant Accountant
AE	Assistant Engineer		
JE	Junior Engineer		
Tech	Technicians		

OBRA THERMAL POWER PROJECT
TOTAL CAPACITY – 1320 MW
(2X660 MW) CTPS

Construction Phase Structure Overview

Obra CTPS Structure Overview(Construction)

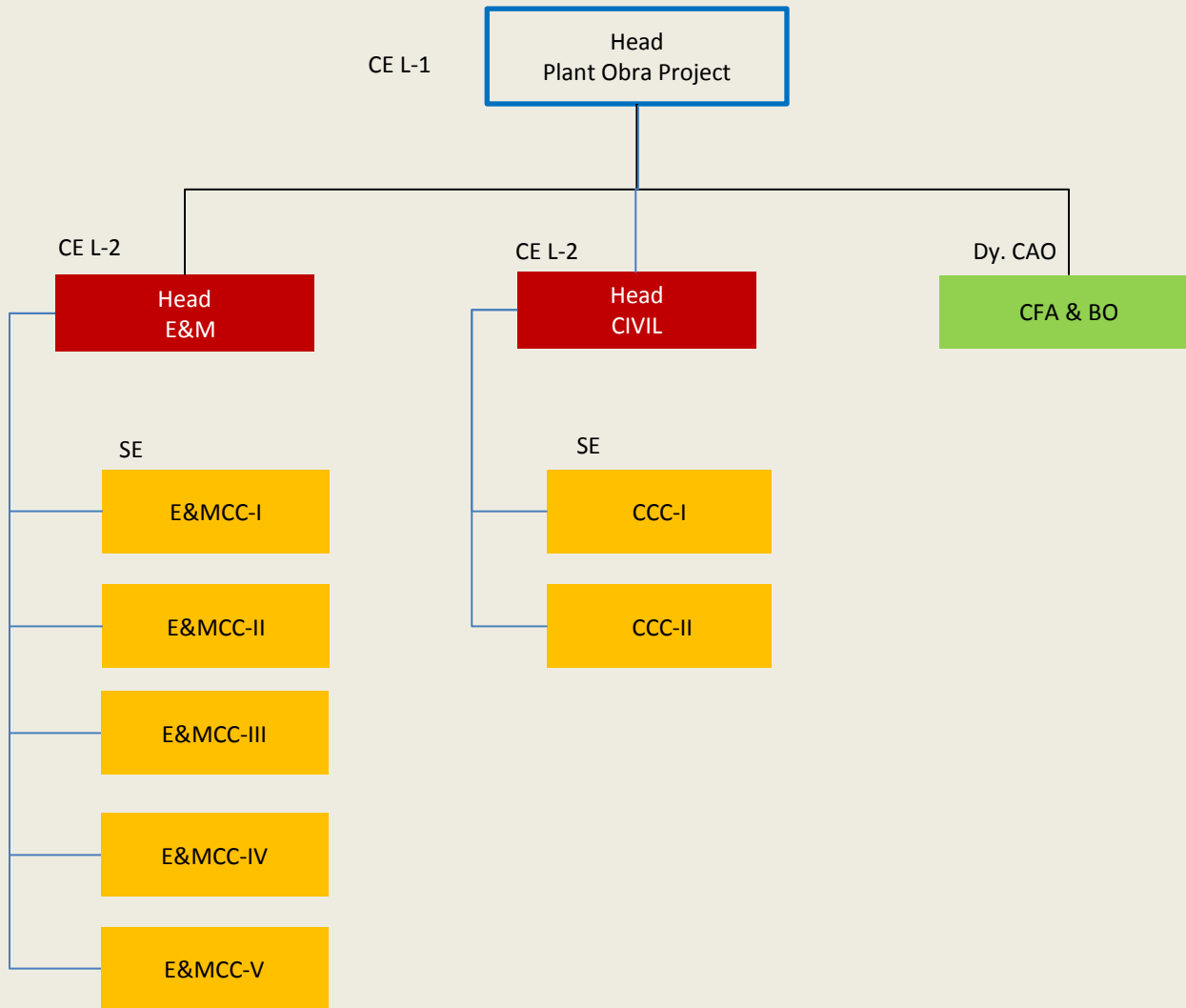

Obra CTPS (E&M Construction)

Designation	No. of Posts
CE L-1	
CE L-2(E&M)/CE L-2(civil)	1
SE(E&M)/SE(Civil)	5
EE(E&M)/EE(Civil)/DCAO	10
AE(E&M)/AE(Civil)/AO	21
JE(E&M)/JE(CIVIL)/AA	21
OA/Clerk	
TOTAL	58
GRAND TOTAL	58

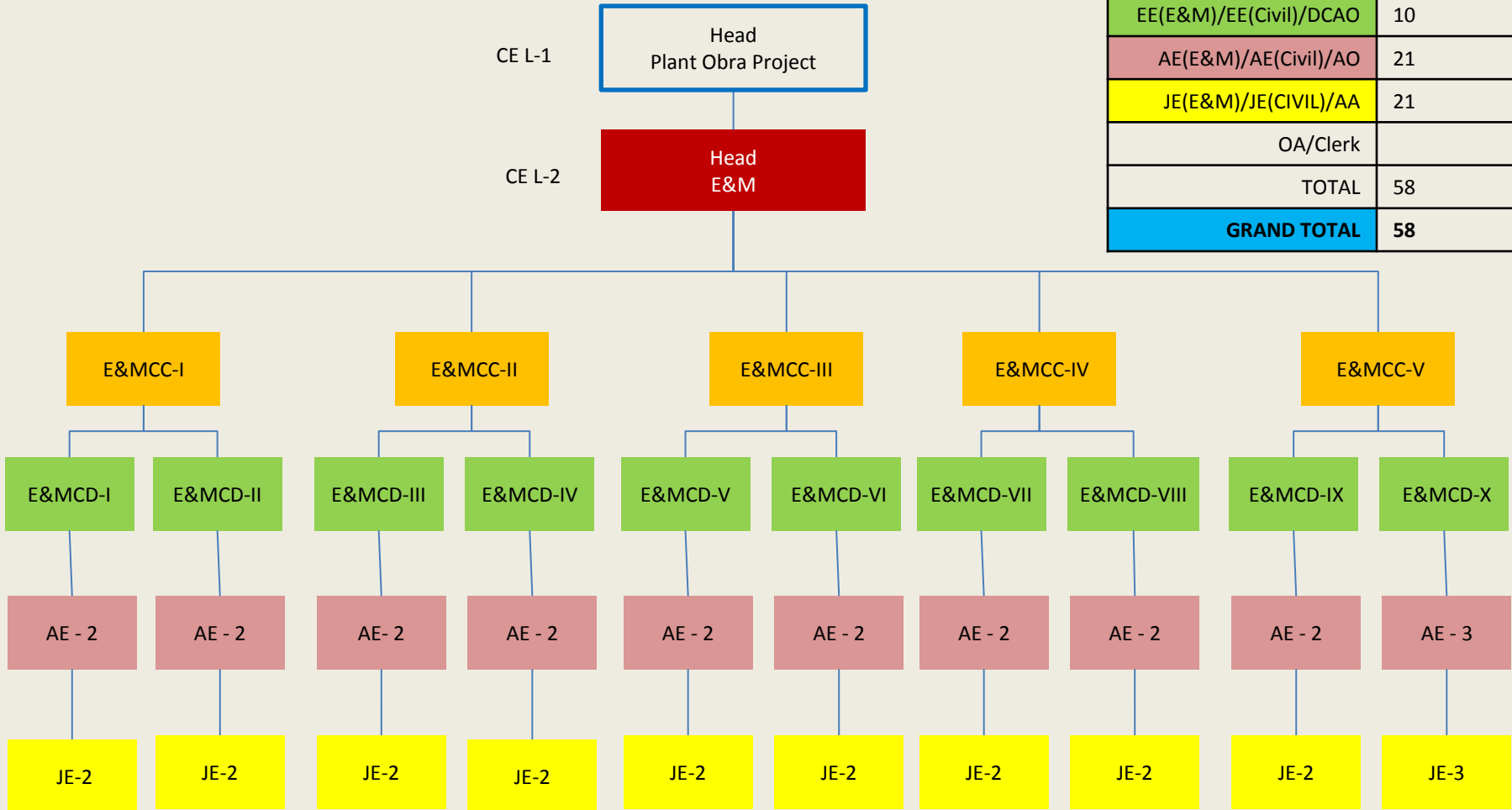

Obra CTPS (Civil Construction)

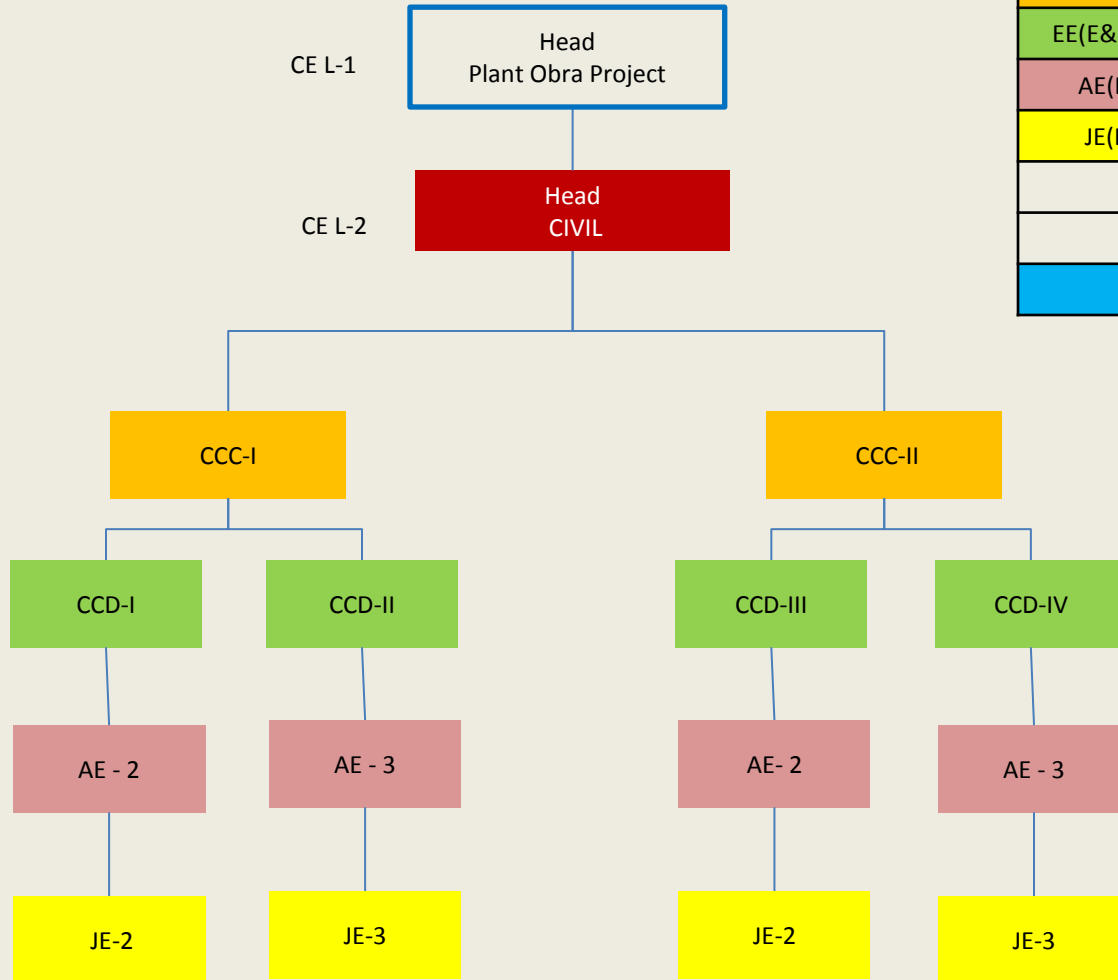

Designation	No. of Posts
CE L-1	
CE L-2(E&M)/CE L-2(civil)	0/1
SE(E&M)/SE(Civil)	0/2
EE(E&M)/EE(Civil)/DCAO	0/4
AE(E&M)/AE(Civil)/AO	0/10
JE(E&M)/JE(CIVIL)/AA	0/10
OA/Clerk	
TOTAL	0/27
GRAND TOTAL	27

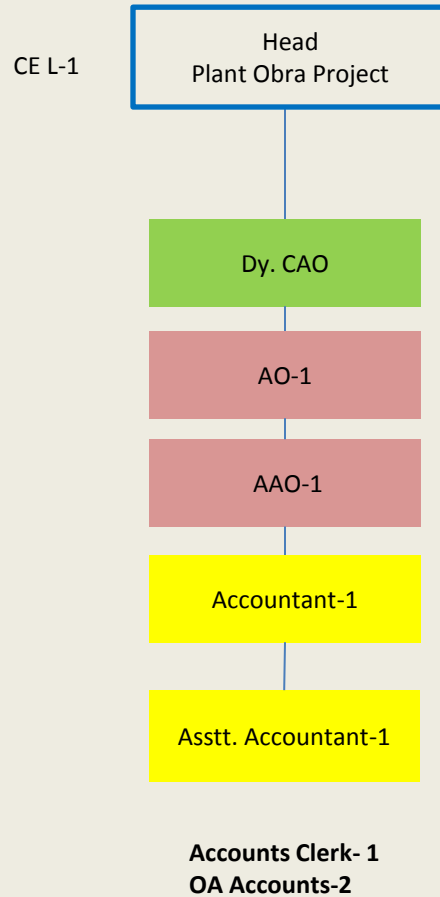

Designation	No. of Posts
CE L-1	
CE L-2(E&M)/CE L-2(civil)	
SE(E&M)/SE(Civil)	
EE(E&M)/EE(Civil)/DCAO	0/0/1
AE(E&M)/AE(Civil)/AO	0/0/2
JE(E&M)/JE(CIVIL)/AA	0/0/2
OA/Clerk	2/1
TOTAL	0/0/8
GRAND TOTAL	8

Obra CTPS (Total Manpower for Construction Phase)

Designation	No. of Posts
CE L-1(E&M)	
CE L-2(E&M)	1
CE L-2(Civil)	1
GM(A/c)	
SE(E&M)	5
SE(Civil)	2
DGM(A/c)	
EE(E&M)	10
EE(Civil)	4
DCAO-SAO(Acc.)	1
Executive Chemist	
SPO	
AE(E&M)	21
AE(Civil)	10
AO/AAO(Acc.)	2
Chief Chemist	
PO/SO/WO	
JE(E&M)	18
JE(Civil)	10
Acctt./Asstt. Acctt.	2
Chem Gr-I/II	
Technicians	46
Lab Asst.	
OS	
OA	51
Steno	7
OA Acc./Acc. Clerk	3
Librarian/A. Librarian	
Sampler	
Helper	
Peon	
Total	194

Abbreviations

Acronyms	Full Form	Acronyms	Full Form
CCC	Civil Construction Circle	Acc.	Accounts
CCD	Civil Construction Division	CGM	Chief General Manager
E&MCC	Electrical & Mechanical Construction Circle	GM	General Manager
E&MCD	Electrical & Mechanical Construction Division	DGM	Deputy General Manager
		Dy. CAO	Deputy Chief Accounts Officer
E&M & Civil	Electrical & Mechanical & Civil	SAO	Senior Accounts Officer
CE(L-1)	Chief Engineer (Level-1)	AO	Accounts Officer
CE(L-2)	Chief Engineer (Level-2)	AAO	Assistant Accounts Officer
SE	Superintending Engineer	Acctt.	Accountant
EE	Executive Engineer	Asstt. Acctt.	Assistant Accountant
AE	Assistant Engineer		
JE	Junior Engineer		
Tech	Technicians		